Cátia Mendes

Tel: 934130044

Email: catiamendes@decisoesesolucoes.com

Preço: 192 000 €

3	2	✖	90 sqm	0 sqm	✖	1984

Ref. BARCCM176 | Braga

Apartment T3 in Braga (São Vítor)

3 bedroom apartment in BRAGA, between the Court and the city center.

- Furnished and equipped kitchen, with laundry area.
- Living room with balcony
- Storage in the kitchen access hall
- False ceilings with spotlights
- 3 bedrooms with wardrobes, 2 of the bedrooms with a balcony
- 2 bathrooms
- Storage in the basement
- Closed garage for 1 car
- Building with 2 elevators
- Good sun exposure
- Good areas

The apartment is located next to all the main services and shops.

Cátia Mendes

Tel: 934130044

Email: catiamendes@decisoesesolucoes.com

MARK YOUR VISIT.

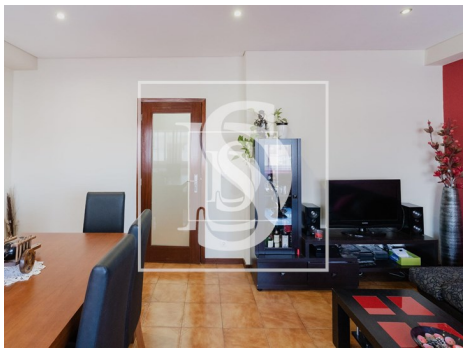

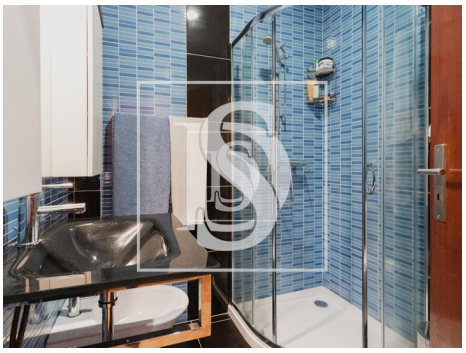

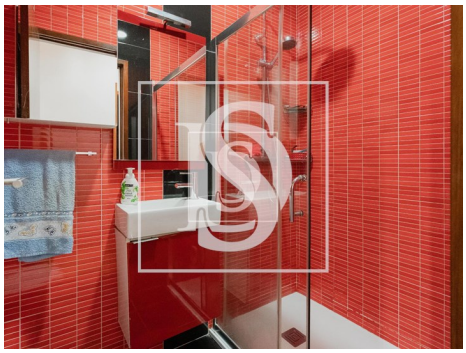

General features

- Extractor Fan
- Equipped kitchen
- Blinds
- Shower Enclosures
- Built year: 1984
- Lift
- Energetic certification: D
- Kitchen: Oven
- Fitted wardrobes
- Shower tray
- Access to people with mobility difficulties
- Views: City view
- Main drainage
- Pets welcome