João Cardoso

Tel: 919946417

Email: joaomiguelcardoso@decisoesesolucoes.com

Preço: 380 000 €

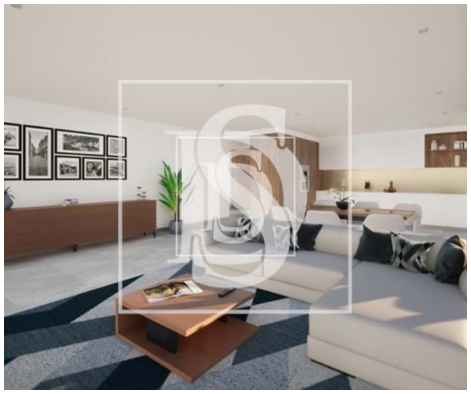

2	0	✔	69,98 sqm	0 sqm	✖	2024

Ref. PLJMC259_1 | Portimão

Apartment T2 in Portimão

AMI:

Tel: | Email:

João Cardoso

Tel: 919946417

Email: joaomiguelcardoso@decisoesesolucoes.com

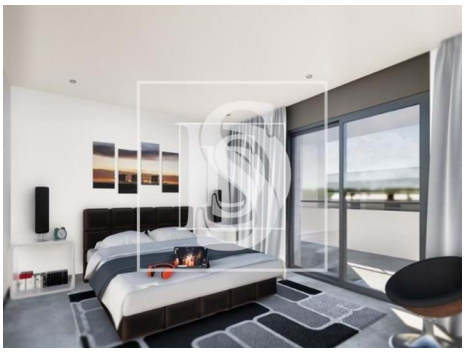

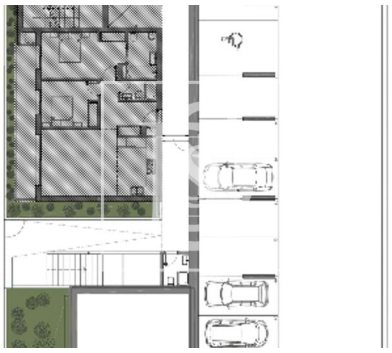

General features

- Refrigerator
- Extractor Fan
- Air conditioning
- Washing machine
- Fitted wardrobes
- Aluminum frames
- Wall-hung sanitaryware
- Gym
- Built year: 2024
- Solar system
- Lift
- Video entry system
- Electric shutters
- Energetic certification: A
- Pets welcome
- Microwave
- Kitchen: Hob, Oven
- Equipped kitchen
- Dishwashing machine
- Underfloor
- Thermal blinds
- Shower tray
- Pool
- Thermal acoustic window frames
- Private condominium
- Drive way
- Double glazing
- Security door
- Parking places number: 1