Fábio Borges

Tel: +351917096406

Email: fabioborges@decisoesesolucoes.com

Preço: 550 000 €

4	4	✔	226 sqm	721 sqm	✔	2025

Ref. BNOG1FAB1235 | Vila Verde

Villa T4 in Soutelo

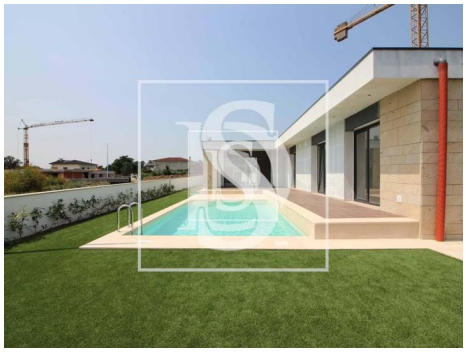

AMI: 14573 | Avenida D. João II, nr. 66, 4715-304, Braga

Tel: 914501602 | Email: alexandreoliveira@decisoesesolucoes.com

Fábio Borges

Tel: +351917096406

Email: fabioborges@decisoesesolucoes.com

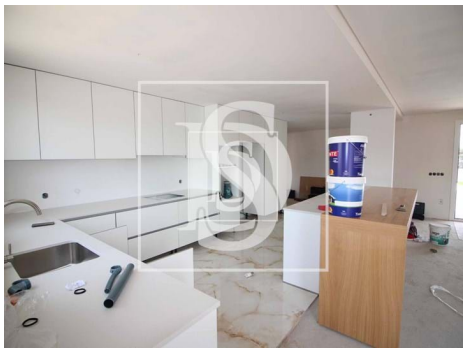

General features

- Extractor Fan
- Fireplace
- Fitted wardrobes
- Thermal blinds
- Wall-hung sanitaryware
- Shower Enclosures
- Pool
- Built year: 2025
- Views: City view, Countryside views, Mountain views
- Gas: Main grid
- Electric shutters
- Main drainage
- Energetic certification: A
- Parking places number: 2
- Kitchen: Water boiler
- Air conditioning
- Aluminum frames
- Window
- Shower tray
- Garden
- Barbecue
- Thermal acoustic window frames
- Electric gates
- Video entry system
- Electric garage gate
- Security door
- Garage