João Lélis

Tel: 915669957

Email: joaolelis@decisoesesolucoes.com

Preço: 575 000 €

7	4	✖	200 sqm	0 sqm	✖	1999

Ref. BRAGALIBERDADEJL747 | Sintra

Villa T7 in Rio de Mouro

House T7 in good condition, with a large patio and space to park 2 cars. It can be inhabited as a two-family house.

The villa consists on the ground floor of an entrance hall with access to the kitchen, 3 bedrooms with built-in wardrobes and a bathroom.

On the 1st floor through the hall leading to the second kitchen, bathroom, bedroom and large lounge. This floor allows access to the attic with plenty of space and several Velux, with plenty of natural light in the place.

João Lélis

Tel: 915669957

Email: joaolelis@decisoesesolucoes.com

In the basement there is a hall, with access to the bathroom, ample storage space, bedroom and lounge with fireplace and access to a generous patio.

Located in Albarraque in an exclusive neighborhood of villas, just a few minutes away from Quinta da Beloura, as well as shopping and services such as Shopping Alegro Sintra, Cascais Shopping. It also has easy access to the A16, A5 and IC19.

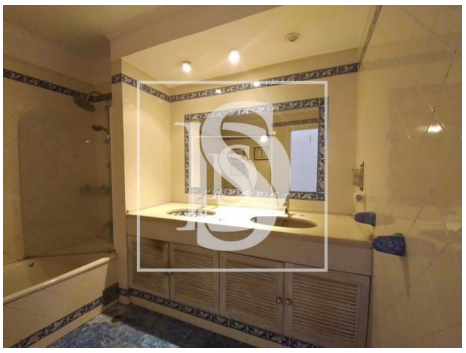

General features

- Built year: 1999
- Energetic certification: D