Carmen Elias

Tel: 919774386

Email: carmenelias@decisoesesolucoes.com

Preço: 1 100 000 €

5	3	✖	430 sqm	0 sqm	✖	2022

Ref. BRAGALIBERDADEAC744 | Esposende

Townhouse T5 in UDF de Apúlia e Fão

THE DREAM HOUSE IS ALREADY A REALITY!

LUXURY VILLA T5 IN OFIR/APULIA-ESPOSENDE!

HOUSE WITH THE POSSIBILITY OF BEING TRANSFORMED INTO T3

The villas have 2 floors, basement and ground floor.

The basement has 245m2 and the ground floor has 185m2.

The total construction area is 649m2.

The land of the houses has 1800m2 and 1600m2.

Materials chosen by the customer, with no price limit, through suppliers indicated by the builder!

AMI:

Tel: | Email:

Carmen Elias

Tel: 919774386

Email: carmenelias@decisoesesolucoes.com

Several pieces of furniture built directly into the house!

Allotment consisting of 3 houses, being currently for sale, only two! Construction is well advanced, but it is still possible to choose the interiors and customize them, such as: marble, wood, kitchen, floors and bathrooms! The exterior of the same is already quite advanced! The pool liner can still be chosen.

The villas have an EXTERIOR FIREPLACE OR JACUZZI, SWIMMING POOL, PLAYGROUND AND EVEN AN EXTERIOR ELEVATED TERRACE, TO ADMIRE THE SEA, WITH A STUNNING GARDEN!

Don't fight the urge, come visit!

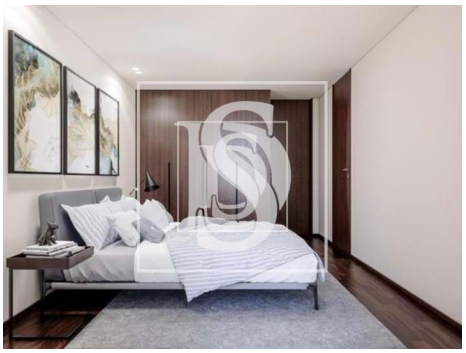

General features

- Built year: 2022
- Energetic certification: A