João Lélis

Tel: 915669957

Email: joaolelis@decisoesesolucoes.com

Preço: 167 500 €

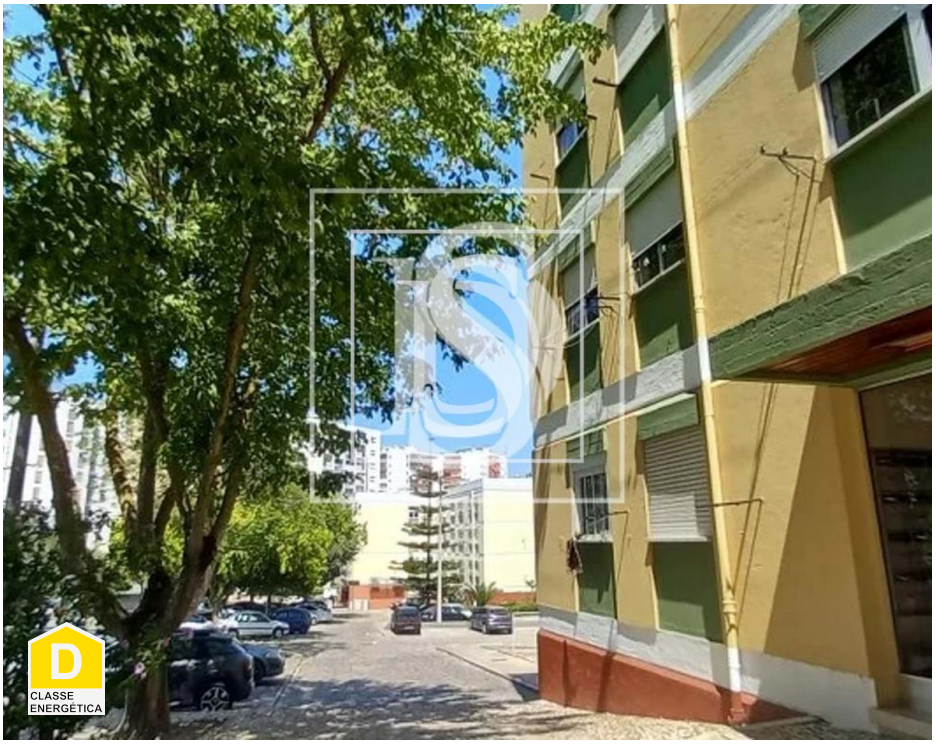

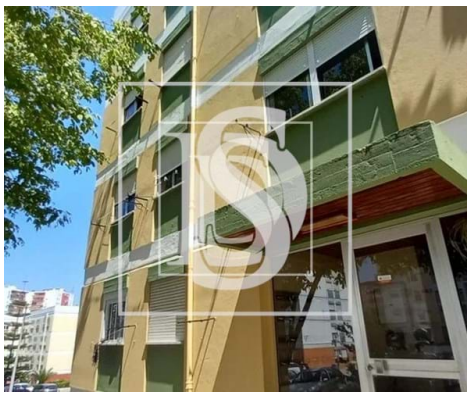

1	1	✖	40 sqm	0 sqm	✖	1977

Ref. BRAGALIBERDADEJL739 | Seixal

Apartment T1 in Corroios

2-room apartment, located in Miratejo, in the central area, close to the Municipal Market and Shopping Center, where public services are located.

RENOVATION WORKS IN PROGRESS

Apartment with good sun exposure
It has 1 bedroom with floating flooring and mosaic in the rest of the apartment.
New custom-made kitchen equipped with hob, oven and extractor hood in open space with living room
It also has an entrance hall that gives access to the bathroom, kitchen and living room.
Placement of plasterboard false ceilings with built-in LED lighting and high security armored door.

Ease of parking.

João Lélis

Tel: 915669957

Email: joaolelis@decisoesesolucoes.com

Good location, close to traditional shops, restaurants, LIDL supermarket, schools and transport for access to the Fertagus train.

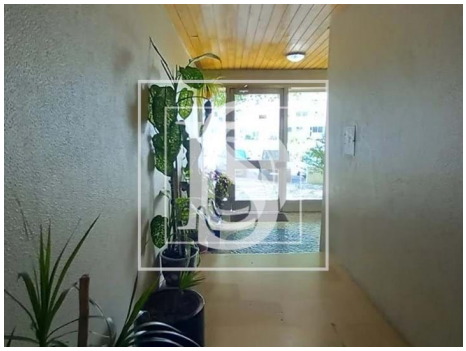

General features

- Built year: 1977
- Energetic certification: D