## Filipa Claro

**Tel:** +351936072872

**Email:** filipaclaro@decisoesesolucoes.com

**Preço: 210 000 €**

| 5 | 3 | ✔ | 151,18 sqm | 0 sqm | ✔ | 1971 |
|---|---|---|---|---|---|---|

**Ref.** GDDFC153 | Ourém

## Villa T5 in UDF de Gondemaria e Olival

**AMI: 18833 | Alvares Cabral 85 4430-158 Vila Nova Gaia, 4430-158, Vila Nova de Gaia**

**Tel: 223710937 | Email: gaiadouro@decisoesesolucoes.com**

## Filipa Claro

**Tel:** +351936072872

**Email:** filipaclaro@decisoesesolucoes.com

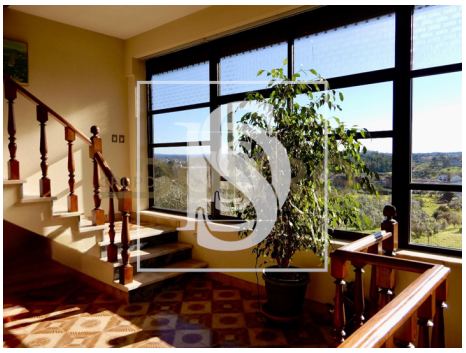

# General features

- Fireplace
- Simple bathtub
- Garden
- Built year: 1971
- Views: Countryside views
- Electric shutters
- Energetic certification: E
- Garage
- Fitted wardrobes
- Shower tray
- Pool
- Solar system
- Double glazing
- Main drainage
- Solar orientation: North
- Parking places number: 2