Agripino Bartolomeu

Tel: 961903990

Email: agripinobartolomeu@decisoesesolucoes.com

Preço: 95 000 €

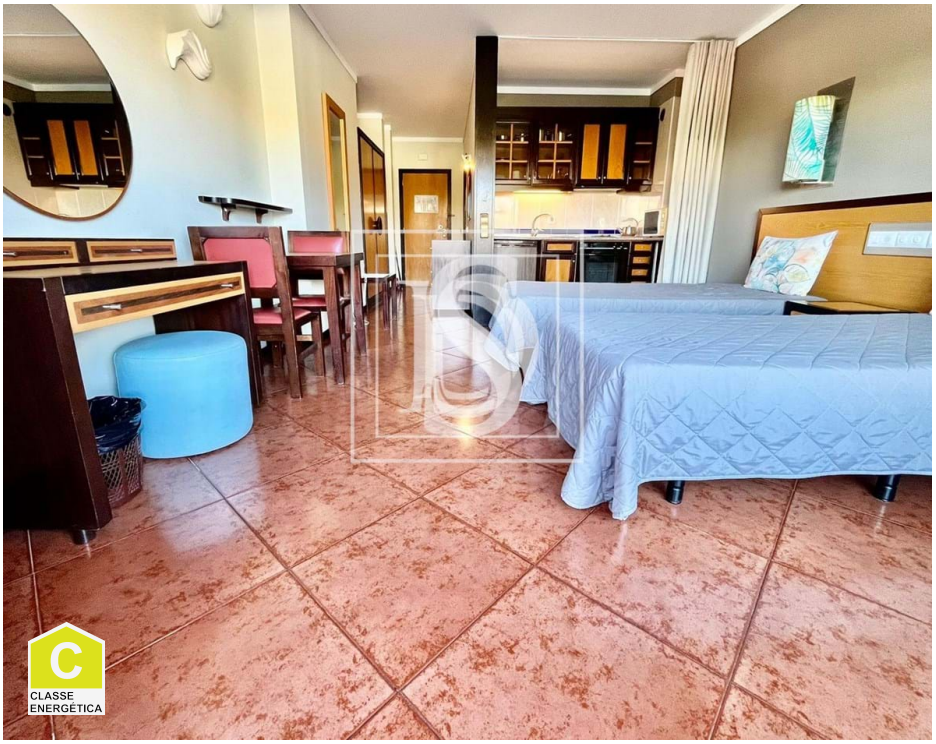

0	✔	25 sqm	0 sqm	✖	2000

Ref. INFDSI_IMO_AB65 | Albufeira

Apartment T0 in Albufeira e Olhos de Água

Studio flat, comprising an entrance hall, a living room with two beds, kitchenette, a bathroom and a balcony overlooking a lawn.

Set in a touristic condominium.
With garden area, mini golf, tennis court, indoor and outdoor swimming pool, piano-bar, restaurants and gym.

The property is 5 minutes from the nearest beaches, having in its surroundings several attractions and tourist facilities.

This condominium is close to the Municipal town hall, mini shopping, restaurants and much more.
Parking outside and inside.

CONDOMINIUM: €504 per year

Excellent to enjoy the deserved holidays and to monetize.

Agripino Bartolomeu

Tel: 961903990

Email: agripinobartolomeu@decisoesesolucoes.com

Book your visit and come meet this fantastic flat

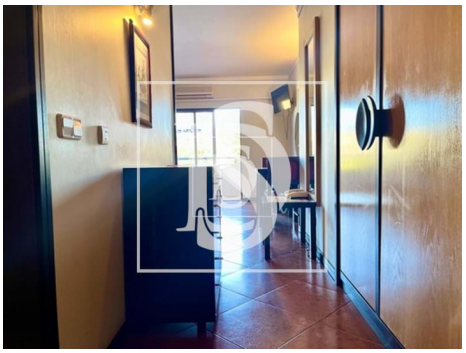
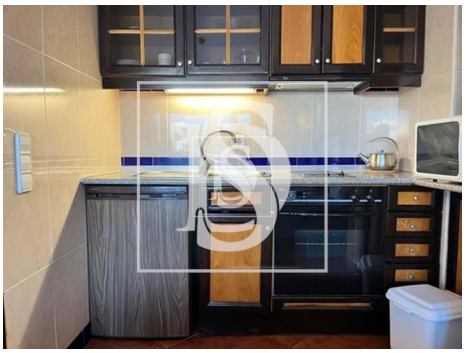

General features

- Simple bathtub
- Gym
- Pool
- Views: City view
- Energetic certification: C
- Garden
- Tennis Court
- Built year: 2000
- Lift
- Hotel complex