Eugénio Pereira

Tel: 917173189

Email: eugeniopereira@decisoesesolucoes.com

Preço: 335 000 €

3	1	✖	400 sqm	0 sqm	✖	1986

Ref. EUGENIOPEREIRA245 | Amares

Villa T3 in UDF de Amares e Figueiredo

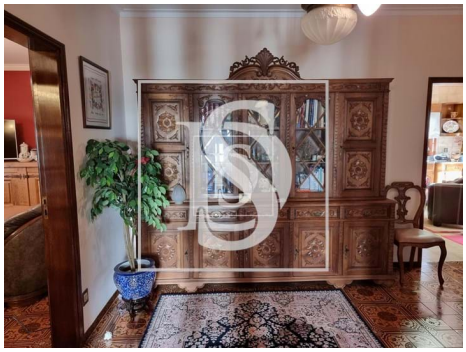

AMI: 14523 | Avenida João da Torre, 217 4850-523 Vieira do Minho, 4850-523, Vieira do Minho

Tel: +253781627 | Email: eugeniopereira@decisoesesolucoes.com

Powered by CASAFARI CRM

Eugénio Pereira

Tel: 917173189

Email: eugeniopereira@decisoesesolucoes.com

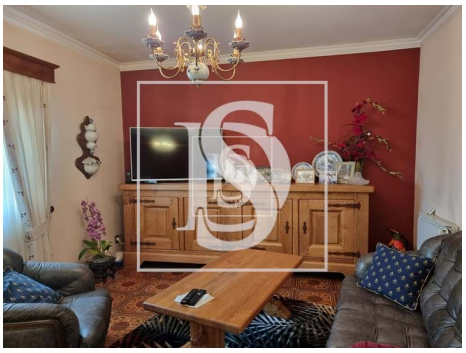

General features

- Built year: 1986
- Pets welcome
- Energetic certification: D