Ana Cerqueira

Tel: +351918186294

Email: anacerqueira@decisoesesolucoes.com

Preço: 193 900 €

2	2	✖	98 sqm	0 sqm	✔	2005

Ref. AMTAACC465 | Amarante

Apartment T2 in UDF de Amarante (São Gonçalo), Madalena, Cepelos e Gatão

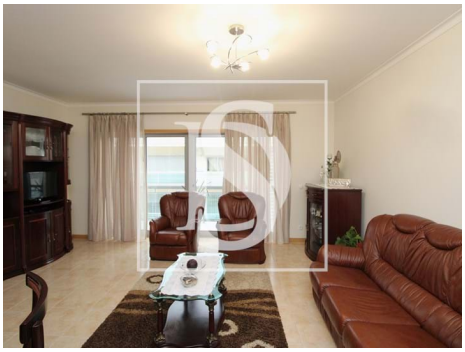

AMI: 9581 | 5 Outubro nº22 4600-044 Amarante, 4600-044, Amarante

Tel: 255431351 | Email: dsamarante@decisoesesolucoes.com

Ana Cerqueira

Tel: +351918186294

Email: anacerqueira@decisoesesolucoes.com

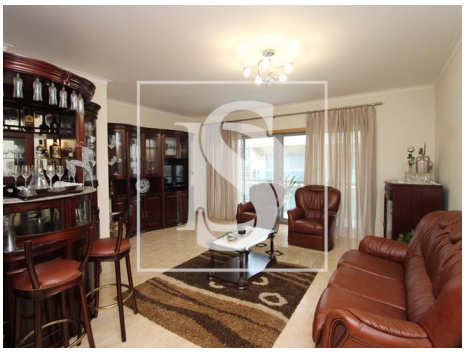

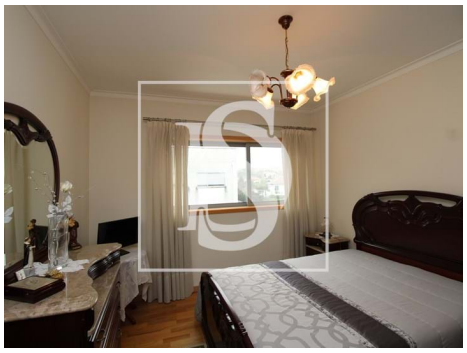

General features

- Heated towel rails
- PVC frames
- Built year: 2005
- Private gross area: 98
- Lift
- Drive way
- Storage / utility room
- Double glazing
- Electric garage gate
- Main drainage
- Central location
- Energetic certification: C
- Balcony
- Parking Space
- Central heating: Gas
- Simple bathtub
- Outbuilding area (Ex. garage, etc): 15.7
- Views: City view
- Laundry
- Conservatory
- Video entry system
- Electric shutters
- Pantry
- Quiet Location
- Parking space
- Mains water
- Garage