Telmo Cadete

Tel: 910719155

Email: telmocadete@decisoesesolucoes.com

Preço: 95 000 €

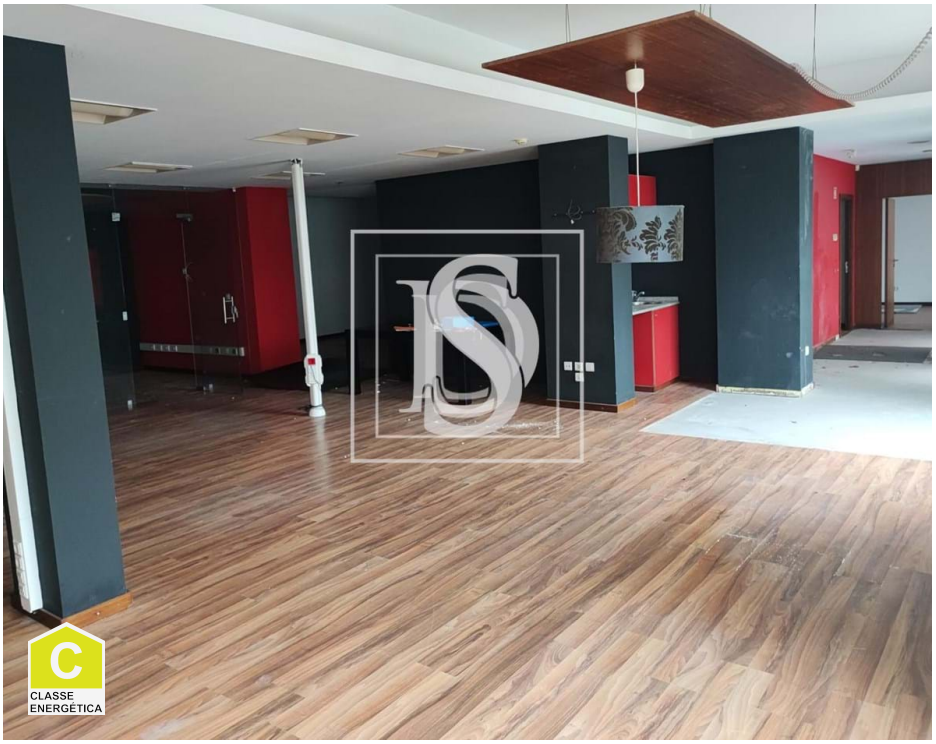

2	✖	180 sqm	0 sqm	✖	1987

Ref. TNVTEC599 | Torres Novas

Commercial property Não definido in UDF de Torres Novas (São Pedro), Lapas e Ribeira Branca

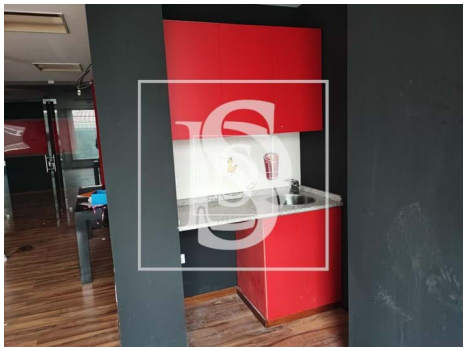

AMI: 9449 | Rua Capitão Salgueiro Maia Lt 7 R/c Esq , 2350-811, Torres Novas

Tel: 249812362 | Email: marionuno@decisoesesolucoes.com

Telmo Cadete

Tel: 910719155

Email: telmocadete@decisoesesolucoes.com

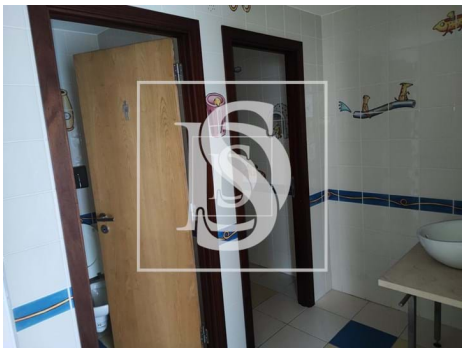

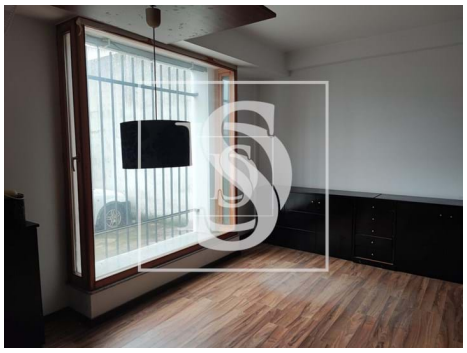

General features

- Refrigerator
- Equipped kitchen
- Energetic certification: C
- Kitchen: Oven
- Built year: 1987
- Pets welcome