Amilcar Mendes

Tel: 937628689

Email: amilcarmendes@decisoesesolucoes.com

Preço: 55 000 €

3	1	✖	68,23 sqm	0 sqm	✖	1937

Ref. AVM706 | Tomar

Townhouse T3 in UDF de Serra e Junceira

House T3 on two floors.

House in need of rehabilitation works with private gross area of 160 m2.

They have 5 divisions: 3 bedrooms, living room, kitchen, bathroom, sunroom, annex and basement.

Close to the A13 motorway, 15 minutes from the Zêzere River.

If you are looking for a house in a quiet village with good access, don't wait any longer!

Mark your visit!

Total land area: 640 m2
Useful area: 68.23 m2
CE: F
REF: AVM706

Amilcar Mendes

Tel: 937628689

Email: amilcarmendes@decisoesesolucoes.com

LIC AMI: 14248

Translated by Google Translate

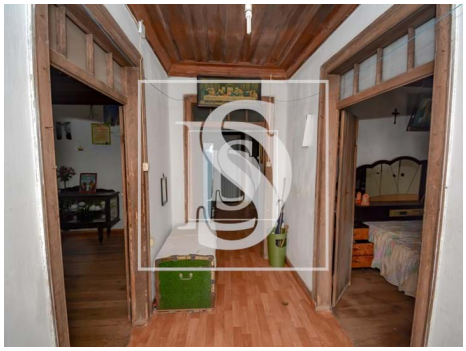

General features

- Garden
- Views: Countryside views
- Built year: 1937
- Energetic certification: F