Carla Bernardo

Tel: 910172546

Email: carlabernardo@decisoesesolucoes.com

Preço: 270 000 €

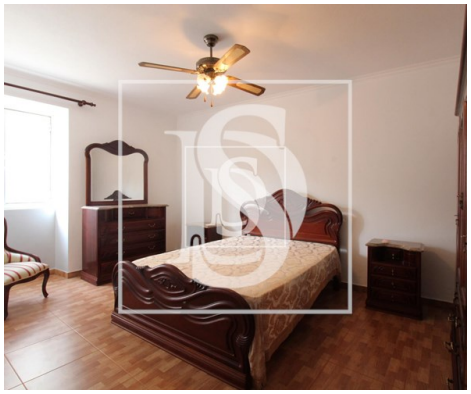

2	2	✖	115,94 sqm	347 sqm	✖	1970

Ref. PDCB421 | Povoação

2 BedroomTownhouse in POVOAÇÃO

2 bedroom house overlooking the sea and the mountains, set in a land of 13235 m2, located in Lomba do Carro, in the municipality of Povoação.
The ground floor consists of two bedrooms, dining room with built-in bar, kitchen, large living room, storage room and bathroom with bathtub.
The lower floor has a kitchen, toilet with shower and laundry area.
The house also has a large attic, aluminum frames, good sun exposure and in excellent condition.
Large outdoor area with barbecue and spacious annex for storage.
The house has easy access to the village of Povoação, with several supermarkets, pharmacy and health center. Just 5 minutes from beach area and swimming pool.

Carla Bernardo

Tel: 910172546

Email: carlabernardo@decisoesesolucoes.com

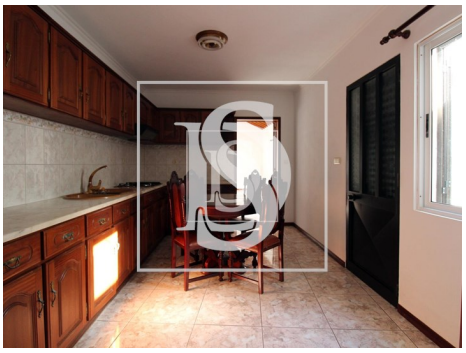

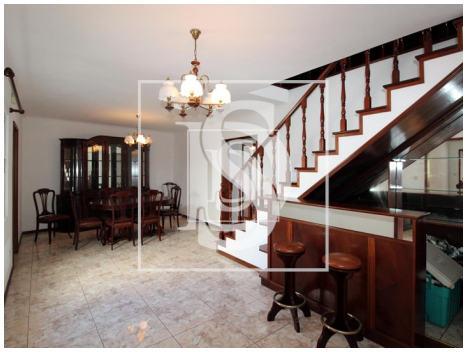

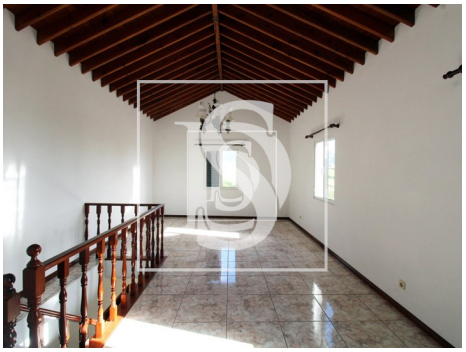

General features

- Water heater
- Simple bathtub
- Aluminum Shutters
- Barbecue
- Outbuilding area (Ex. garage, etc): 28
- Views: Countryside views, Mountain views
- Floors: 1
- Storage / utility room
- Main drainage
- Energetic certification: Exempt
- Aluminum frames
- Shower tray
- Shower Enclosures
- Built year: 1970
- Private gross area: 136,40
- Gas: Bottle
- Laundry
- Pantry
- Quiet Location
- Mains water