Celso Sousa

Tel: 912687707

Email: celsosousa@decisoesesolucoes.com

Preço: 590 000 €

4	4	✖	192 sqm	0 sqm	✖	1998

Ref. GDDCS139 | Gondomar

Villa T4 in UDF de Gondomar (São Cosme), Valbom e Jovim

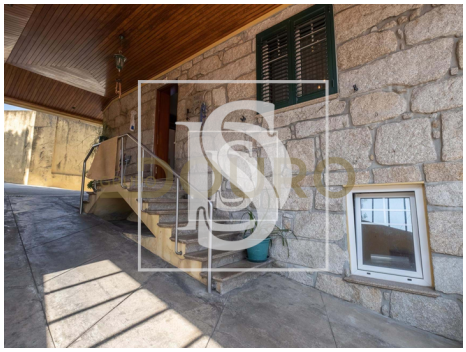

Celso Sousa

Tel: 912687707

Email: celsosousa@decisoesesolucoes.com

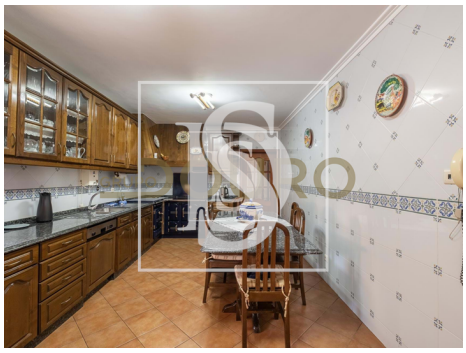

General features

- Extractor Fan
- Fireplace
- Equipped kitchen
- Alarm pre installation
- Blackout blinds
- Views: River view, City view
- Electric garage gate
- Hydrotherapy Bath
- Solar orientation: South, East, West
- Kitchen: Hob, Oven
- Wood-fired boiler
- Fitted wardrobes
- Aluminum frames
- Built year: 1998
- Double glazing
- Bread oven
- Energetic certification: C