Natália Oliveira

Tel: +351967590160

Email: nataliaoliveira@decisoesesolucoes.com

Preço: 92 500 €

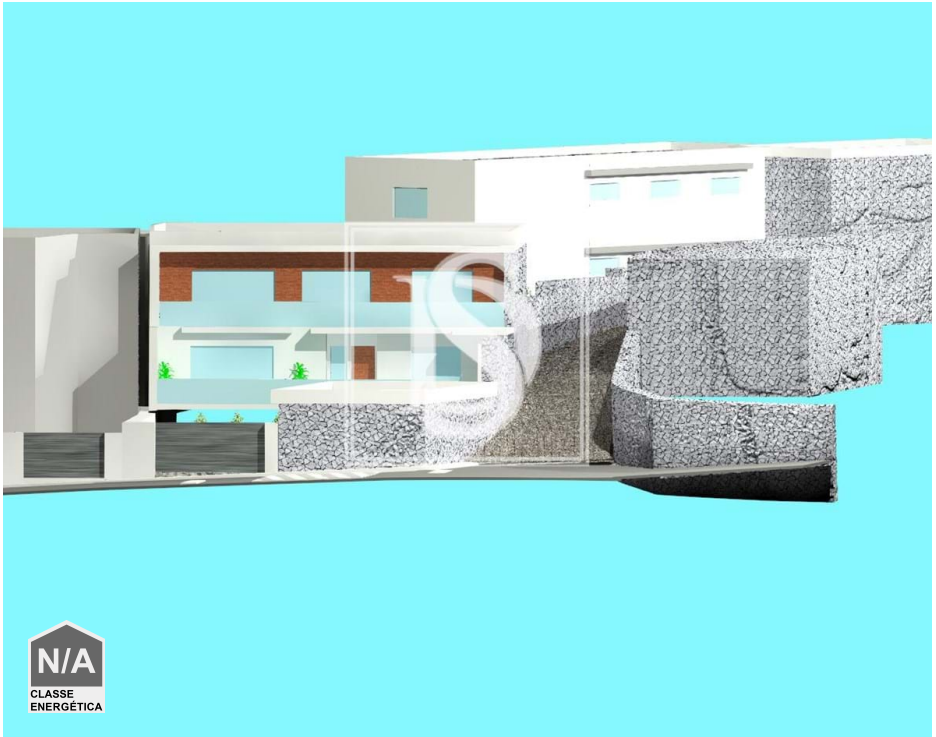

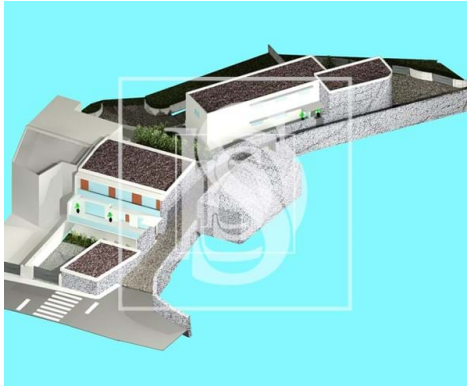

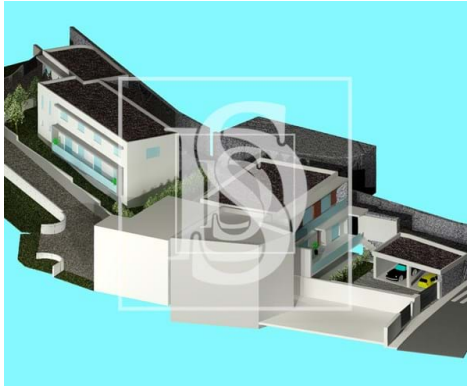

0	✖	0 m²	743 m²	✖	1937

Ref. BARCELOSNOO190 | Barcelos

Terreno Não definido em UDF de Gamil e Midões

Terreno para construção com projeto aprovado
Moradia em pedra para restauro, reabilitação /reconstrução em Midões.
Localizada na periferia da cidade de Barcelos

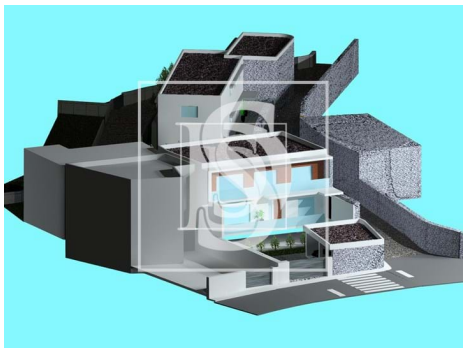

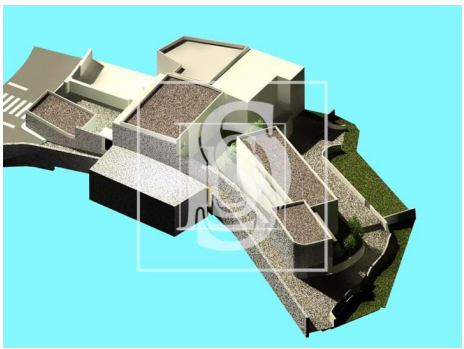

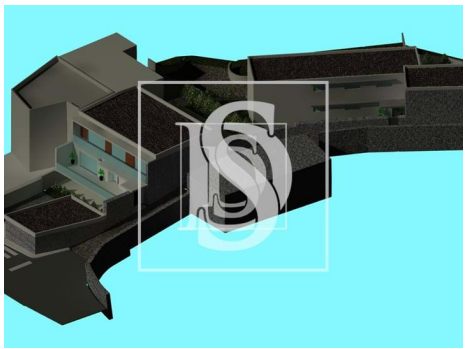

AMI:

Tel: | Email:

Natália Oliveira

Tel: +351967590160

Email: nataliaoliveira@decisoesesolucoes.com

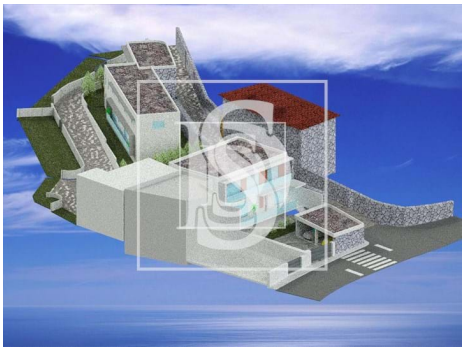

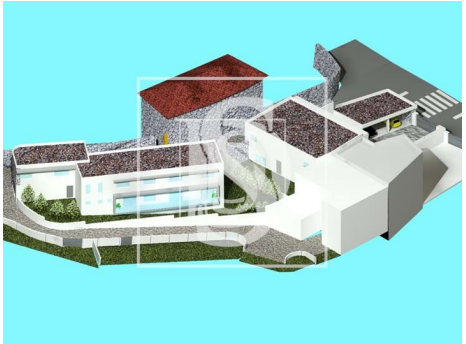

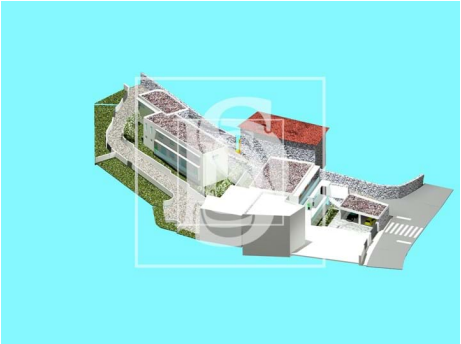

Características gerais

- Ano construção: 1937
- Animais de estimação benvindos
- Certificação energética: Isento