João Afonso

Tel: 913687097

Email: joaocheio@decisoesesolucoes.com

Preço: 1 750 000 €

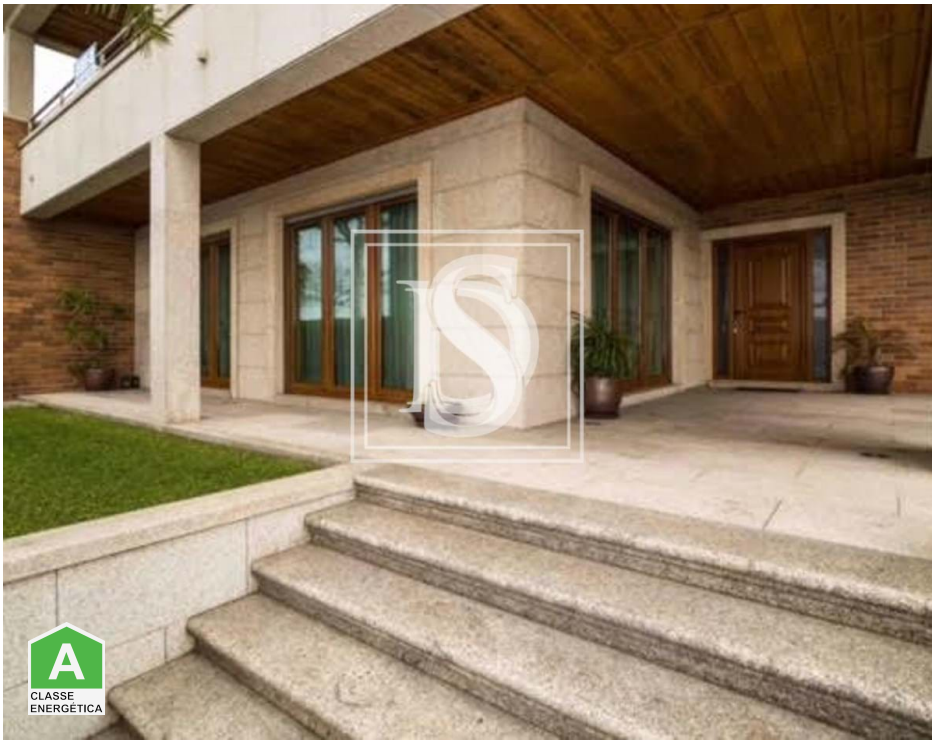

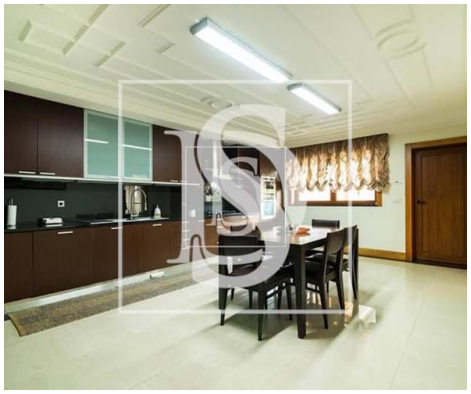

6	6	✖	424 sqm	0 sqm	✔	2006

Ref. ESPOSENDEJAC989 | Esposende

Villa T6 in UDF de Esposende, Marinhas e Gandra

LUXURY House, Detached, in the middle of MARGINAL in ESPOSENDE.

- Construction area: 808 m²
- Land area: 910 m²
- 5 SUITES
- Garage for 4 cars
- Vast area of GARDEN
- 6 bathrooms
- 2 Kitchens
- 2 Rooms
- Office
- FIREPLACE
- Heat recover
- STEAM ROOM
- Central Heating
- RADIANT FLOOR

João Afonso

Tel: 913687097

Email: joaocheio@decisoesesolucoes.com

- Electric blinds
- alarm
- Video surveillance system
- Ambient sound
- Terrace with SEA VIEW and RIVER VIEW

Located in one of the most privileged areas of Esposende, with absolute privacy, good access and close to all service, commerce and leisure spaces that ESPOSENDE has to offer!

COME SEE THE HOME OF YOUR DREAMS!

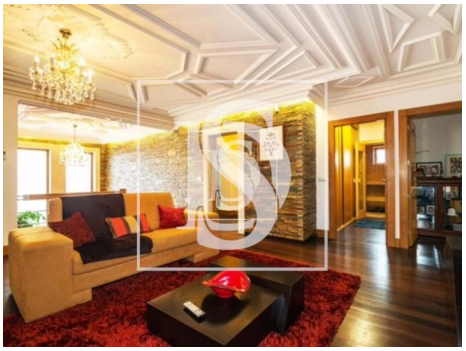
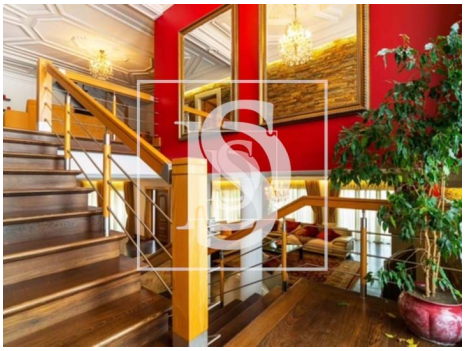
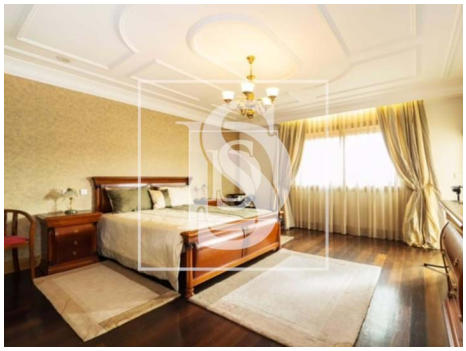

General features

- TV
- Microwave
- Ambient music
- Kitchen: Hob, Oven, Freezer, Drying machine
- Refrigerator
- Heated towel rails
- Extractor Fan
- Furnished

João Afonso

Tel: 913687097

Email: joaocheio@decisoesesolucoes.com

- Central heating: Gas
- Washing machine
- Fitted wardrobes
- Aluminum frames
- Wooden Shutters
- Garden
- Access to people with mobility difficulties
- Thermal acoustic window frames
- Electric gates
- Gas: Tank
- Video entry system
- Electric shutters
- Main drainage
- Security door
- Solar orientation: East, West
- Parking places number: 6
- Pets welcome
- Equipped kitchen
- Dishwashing machine
- Underfloor
- Shower tray
- Shower Enclosures
- Barbecue
- Built year: 2006
- Views: City view, Sea views, Mountain views, River view
- Gas: Main grid
- Central vacuum system
- Double glazing
- Bread oven
- Domotics
- Energetic certification: A
- Garage
- Minimum stay 7 days