Miguel Mateus

Tel: 931814284

Email: josemateus@decisoesesolucoes.com

Preço: 85 000 €

2	0	✖	37 sqm	0 sqm	✖	1937

Ref. MAPCP196 | Óbidos

Villa T2 in Santa Maria, São Pedro e Sobral da Lagoa

2 BEDROOM HOUSE IN A-DA-GORDA DE ÓBIDOS

2 bedroom house located in the center of A-Da-Dagorda, with a lot of potential for remodeling, just 1 km from the access to the A8 and just over 15 minutes from the beaches of the Silver Coast and Óbidos Lagoon.

House with gross area of â€‹â€‹125m2, with potential for expansion and remodeling

Mark your visit!

Price: €85,000.00
Price m2: €2297
Location: A-Da-Gorda | Óbidos
Useful area: 37m2
Gross Area: 125m2
Rooms: 2

AMI:

Tel: | Email:

Miguel Mateus

Tel: 931814284

Email: josemateus@decisoesesolucoes.com

Bathrooms: 1
EC: Exempt from C.E under Article 4â□° of Decree-Law No. 28/2016

Ref. MAPCP196

CONTACTS
â˜Žï¸□ +351 912 749 659
âœ ï¸□ sandrasousamachado@decisoesesolucoes.com

Decisions and Solutions of Caldas da Rainha
Prof. Street Manuel José António Nº3A
2500- 852 Caldas da Rainha

Berriepisode Unipessoal Lda
AMI 18068
Linked Credit Intermediary authorized by Banco de Portugal with Registration IC 0006415
https://www.bportugal.pt/intermediariocreditofar/berriepisode-unipessoal-lda

Informative Note: the data contained are informative and were collected based on the information provided by the owners and by elements taken from the property documents. The images reflect the moment they were taken, as such, the information can be changed, without prior notice, is not binding and must always be verified by the interested party before the conclusion of the deal.

Text Translated by Google translator

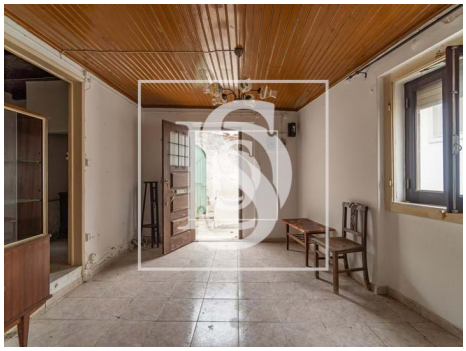

Miguel Mateus

Tel: 931814284

Email: josemateus@decisoesesolucoes.com

General features

- Built year: 1937
- Gas: Bottle
- Solar orientation: West
- Views: Countryside views
- Energetic certification: Exempt
- Pets welcome