Vera Correia

Tel: +351915306927

Email: veracorreia@decisoesesolucoes.com

Preço: 300 000 €

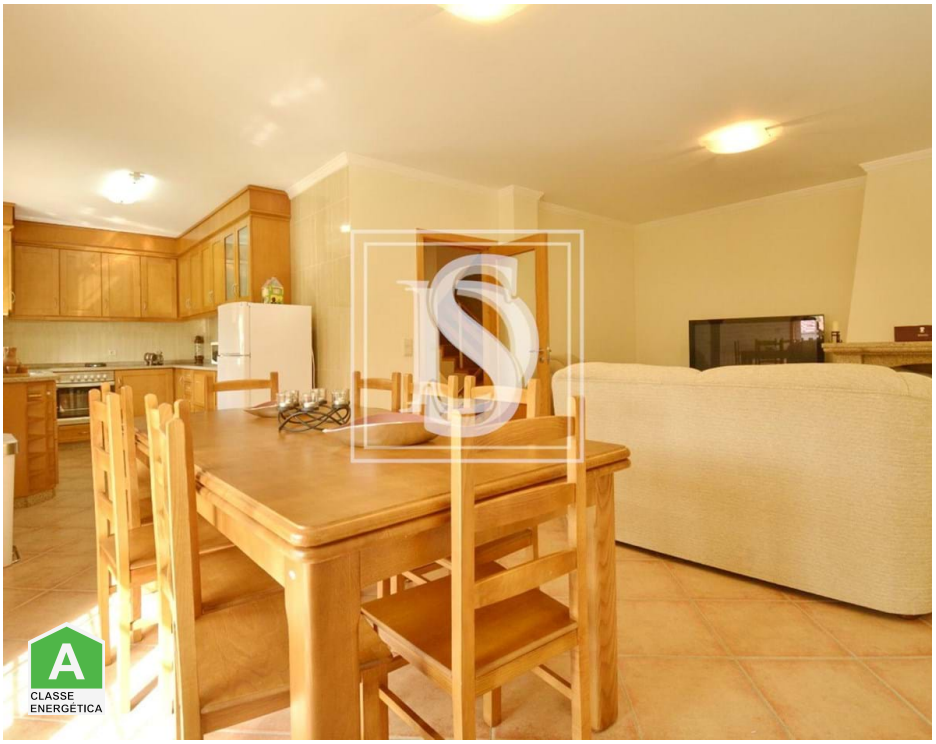

4	4	✖	214,58 sqm	0 sqm	✔	2007

Ref. BRGCVC533 | Bragança

4 Bedroom Terraced House in UDF de Sé, Santa Maria e Meixedo

4 bedroom villa in the city of Bragança.
This beautiful villa is that dream you have always dreamed of, you will find on the ground floor a very large hall great for parties and/or laser moments, a bathroom, a storage space or office and access to the garage.
On the first floor there is an open space living room and kitchen with a magnificent balcony with unobstructed views and a door with access to the garden, there is another very large living room with great sun exposure and also a support bathroom.
On the second floor we have four very large bedrooms, one of which is a suite and another bathroom.
Not only that, this villa offers an outdoor space with a splendid barbecue, wood oven and regional cuisine.
Do you want to miss out on this unique opportunity?
Your dream is here, just contact us.

Vera Correia

Tel: +351915306927

Email: veracorreia@decisoesesolucoes.com

General features

- Heated towel rails
- Simple bathtub
- Built year: 2007
- Double glazing
- Garage
- Pellet boiler
- Shower tray
- Views: City view
- Energetic certification: A
- Parking places number: 2