## Luisa Pereira

**Tel:** +351939024567

**Email:** mariapereira@decisoesesolucoes.com

**Preço: 2 400 €**

| 2 | 2 | ✖ | 207 sqm | 0 sqm | ✖ | 2020 |
|---|---|---|---|---|---|---|

**Ref.** MLPEREIRA1203 | Vila Nova de Gaia

## Apartment T2 DUPLEX in UDF de Santa Marinha e São Pedro da Afurada

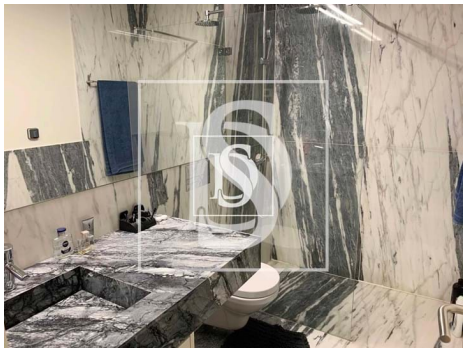

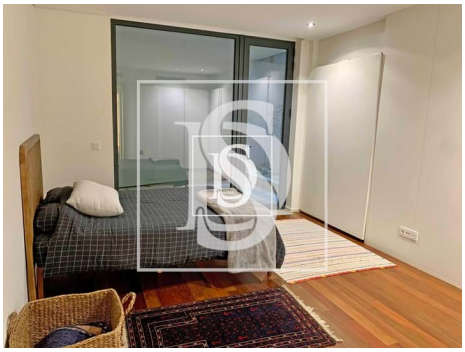

**Luisa Pereira**

**Tel:** +351939024567
**Email:** mariapereira@decisoesesolucoes.com

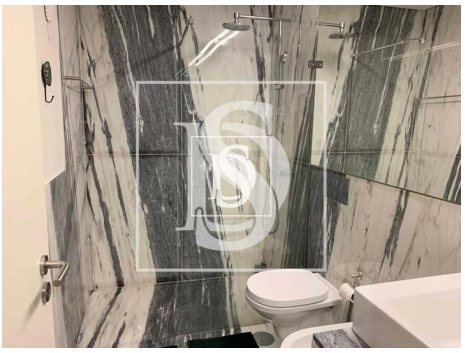

# General features

- Built year: 2020
- Energetic certification: B