## Luisa Pereira

**Tel:** +351939024567

**Email:** mariapereira@decisoesesolucoes.com

**Preço: 2 400 €**

| 2 | 2 | ✖ | 207 m² | 0 m² | ✖ | 2020 |
|---|---|---|---|---|---|---|

**Ref.** MLPEREIRA1203 | Vila Nova de Gaia

### Apartamento T2 DUPLEX em UDF de Santa Marinha e São Pedro da Afurada

Apartamento T2 Duplex. Vistas Rio.

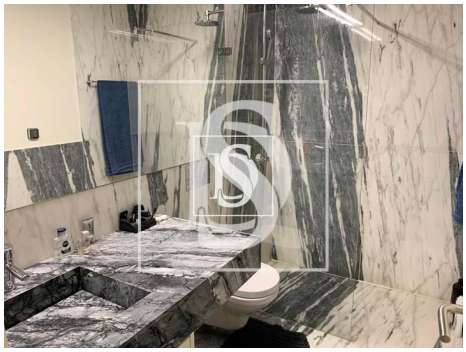

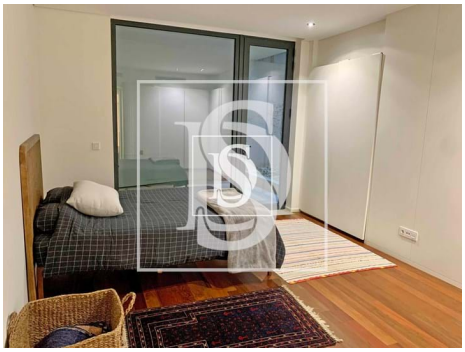

**Luisa Pereira**

**Tel:** +351939024567
**Email:** mariapereira@decisoesesolucoes.com

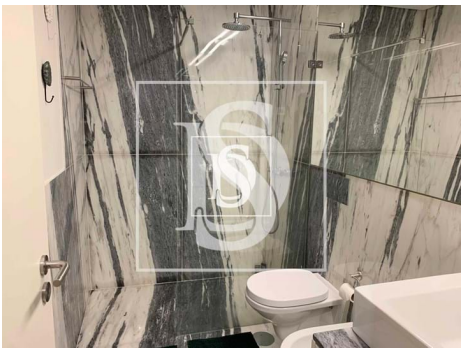

# Características gerais

- Ano construção: 2020
- Certificação energética: B