Silvia Sorrentino

Tel: 965597533

Email: silviasorrentino@decisoesesolucoes.com

Preço: 1 750 000 €

6	6	✖	400,35 sqm	0 sqm	✖	2006

Ref. VPAJAM415 | Esposende

Villa T6 in UDF de Esposende, Marinhas e Gandra

AMI: 18126 | Avenida Rosália de Castro 130, 4900-421, Viana do Castelo

Tel: 258099314 | Email: santaluzia@decisoesesolucoes.com

Silvia Sorrentino

Tel: 965597533

Email: silviasorrentino@decisoesesolucoes.com

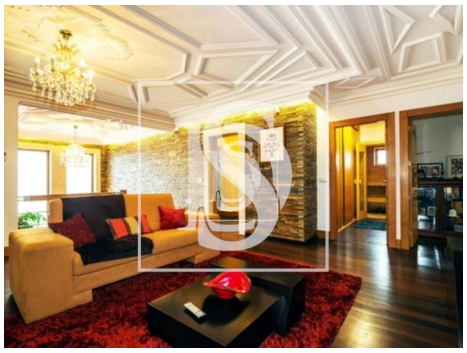

General features

- Ambient music
- Fireplace
- Underfloor
- Barbecue
- Views: River view
- Central vacuum system
- Double glazing
- Electric garage gate
- Energetic certification: A
- Kitchen: Water boiler
- Fitted wardrobes
- Aluminum frames
- Built year: 2006
- Electric gates
- Security alarm
- Electric shutters
- Main drainage
- Solar orientation: East, West