Sandra Teixeira

Tel: +351913784488

Email: sandrateixeira@decisoesesolucoes.com

Preço: 350 000 €

6	4	✔	258,7 sqm	0 sqm	✖	1937

Ref. AMTST429 | Amarante

Villa T6 in Vila Chã do Marão

AMI: 9581 | 5 Outubro nº22 4600-044 Amarante, 4600-044, Amarante

Tel: 255431351 | Email: dsamarante@decisoesesolucoes.com

Powered by CASAFARI CRM

Sandra Teixeira

Tel: +351913784488

Email: sandrateixeira@decisoesesolucoes.com

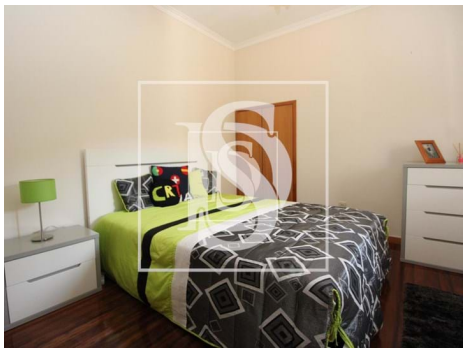

General features

- Refrigerator
- Extractor Fan
- Furnished
- Pellet boiler
- Washing machine
- Fitted wardrobes
- Blinds
- Wooden Shutters
- Single Glass
- Pool
- Built year: 1937
- Electric gates
- Video entry system
- Electric garage gate
- Pantry
- Energetic certification: C
- Microwave
- Kitchen: Oven
- Fireplace
- Equipped kitchen
- Dishwashing machine
- PVC frames
- Simple bathtub
- Bathtub Screens
- Garden
- Barbecue
- Views: Countryside views, Mountain views, River view
- Bar
- Security alarm
- Automatic irrigation
- Borehole