Eugénio Pereira

Tel: 917173189

Email: eugeniopereira@decisoesesolucoes.com

Preço: 35 000 €

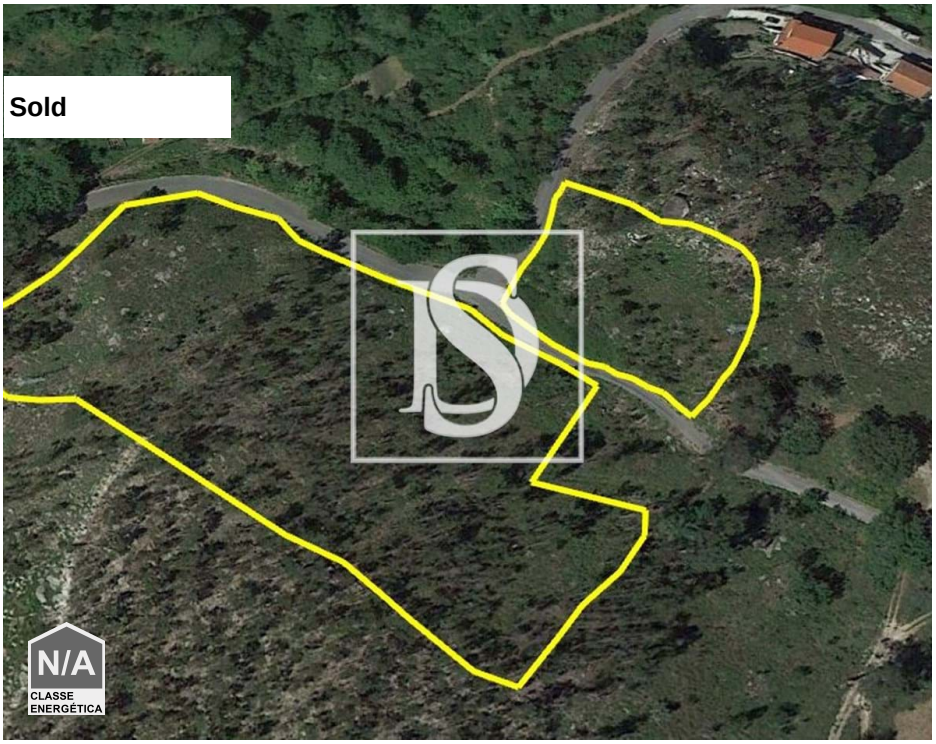

0	✖	0 sqm	46640 sqm	✖	1990

Ref. EUGENIOPEREIRA193 | Vieira do Minho

Land Não definido in Rossas

AMI:

Tel: | Email:

Eugénio Pereira

Tel: 917173189

Email: eugeniopereira@decisoesesolucoes.com

General features

- Built year: 1990
- Energetic certification: Exempt