Rui Simões

Tel: 964063486

Email: ruisimoes@decisoesesolucoes.com

Preço: 112 000 €

2	0	✖	79 sqm	0 sqm	✖	2021

Ref. TNDLRS436 | Tondela

Apartment T2 in Guardão

2 bedroom apartment, with fully equipped kitchen, air conditioning, excellent sun exposure, great location (town center), with generous areas.

AMI: 10122 | Rua Comendador Alberto Cardoso Matos, nº 17 3460-552, 3460-552, Tondela

Tel: 232817102 | Email: renatogomes@decisoesesolucoes.com

Powered by CASAFARI CRM

Rui Simões

Tel: 964063486

Email: ruisimoes@decisoesesolucoes.com

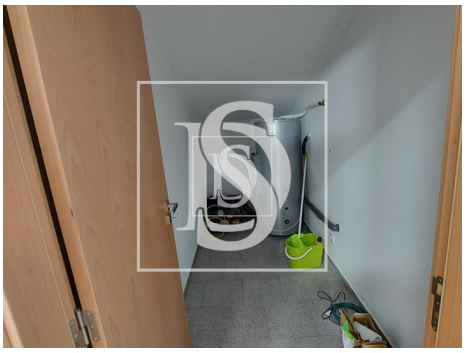

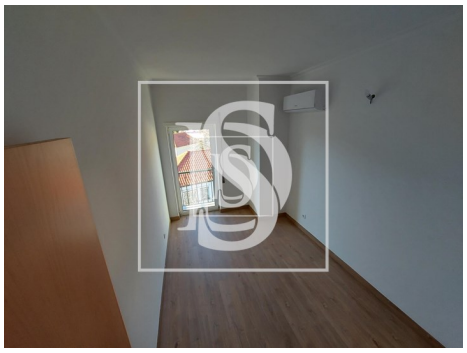

General features

- Heated towel rails
- Kitchen: Hob, Oven
- Air conditioning
- Solar panels pre installation
- Blinds
- Shower Enclosures
- Thermal acoustic window frames
- Gas: Main grid
- Double glazing
- Energetic certification: F
- Extractor Fan
- Thermoaccumulator
- Equipped kitchen
- Aluminum frames
- Shower tray
- Built year: 2021
- Views: Mountain views
- Video entry system
- Main drainage
- Solar orientation: South, East, West