Jorge Abreu

Tel: 968954740

jorgeabreu@first4you.eu

525 000 € | Ref. 2118 | Funchal

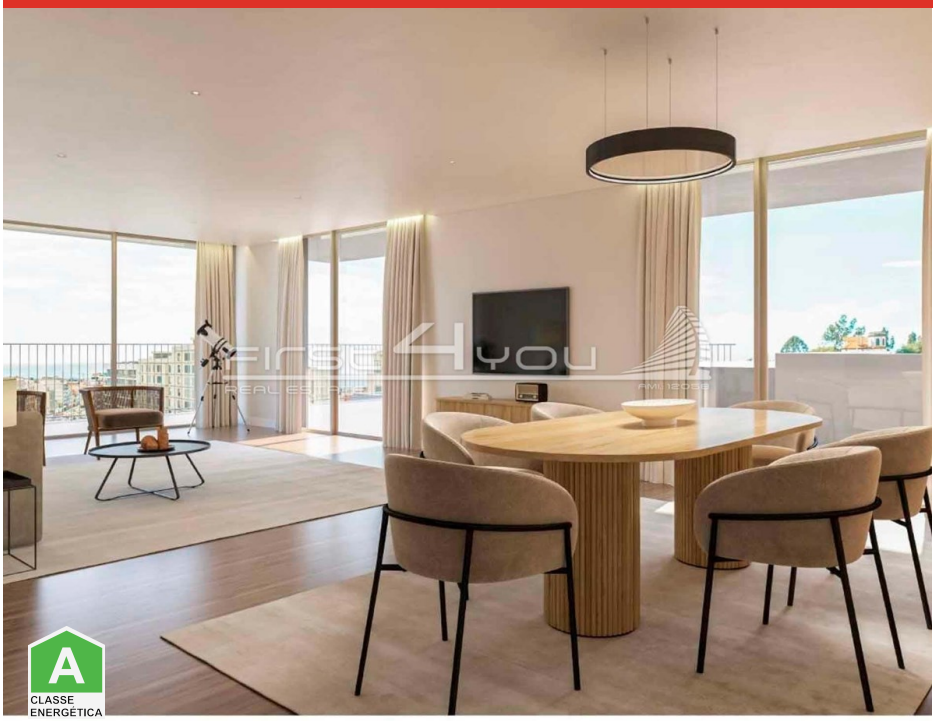

3	4	✖	0 sqm	0 sqm	✖	2024

3 bedroom apartment with suites - 1st floor

T3 (D) - 1st Floor (BL B) Situated in the parish of Santa Luzia, Hinton is an attractive new building which will consist of 40 beautifully designed apartments. Living in Hinton means enjoying the best of both worlds: a peaceful, diverse environment and a central location, with good access to cars and public transport, enjoying the proximity to open and green spaces, such as the Santa Luzia garden.

Jorge Abreu

Tel: 968954740

jorgeabreu@first4you.eu

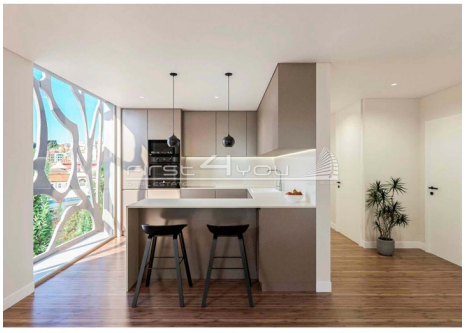

General features

- Built year: 2024
- Energetic certification: A