Carlos Aparício

Tel: 962523932

Email: carlosaparicio@decisoesesolucoes.com

Preço: 120 000 €

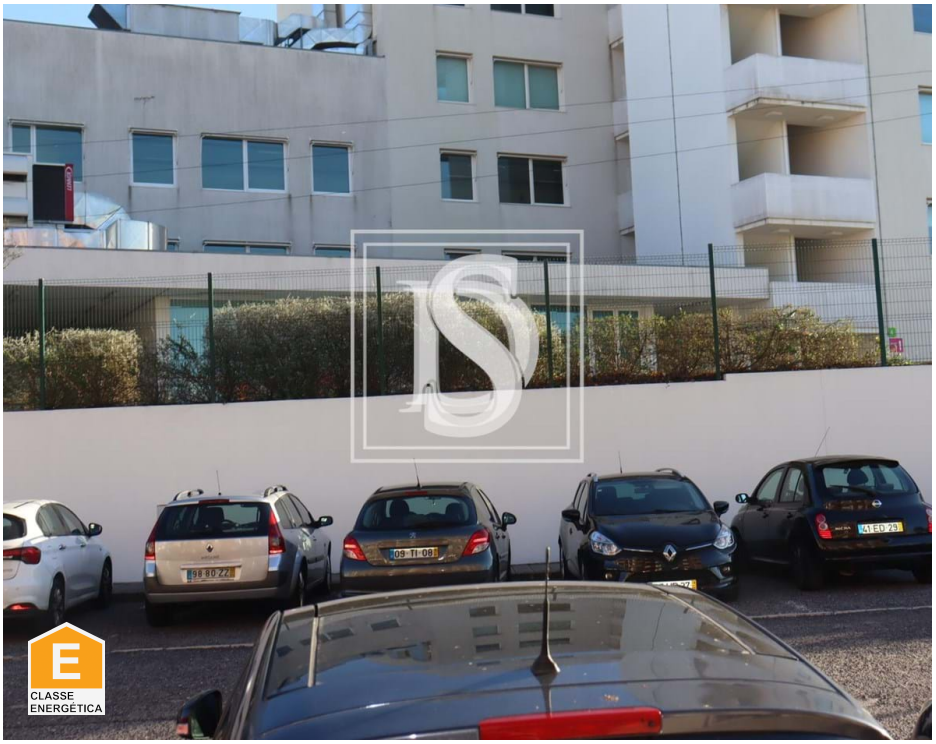

6	0	✖	274 sqm	0 sqm	✖	2001

Ref. DSABTCM13 | Abrantes

Commercial property T6 in UDF de Abrantes (São Vicente e São João) e Alferrarede

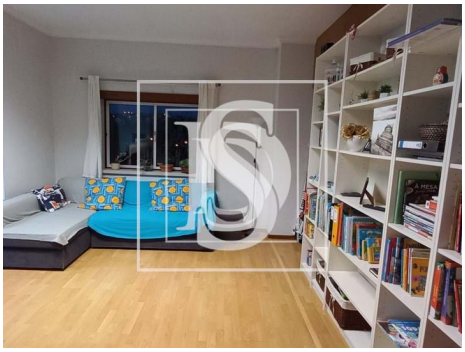

AMI:

Tel: | Email:

Carlos Aparício

Tel: 962523932

Email: carlosaparicio@decisoesesolucoes.com

General features

- Equipped kitchen
- Built year: 2001
- Solar orientation: South
- Gym
- Energetic certification: E