Alexandre Oliveira

Tel: +351914501602

Email: alexandreoliveira@decisoesesolucoes.com

Preço: 300 000 €

4	3	✖	300 sqm	0 sqm	✖	2010

Ref. BNOG1ACO1101 | Póvoa de Lanhoso

Villa T4 in UDF de Águas Santas e Moure

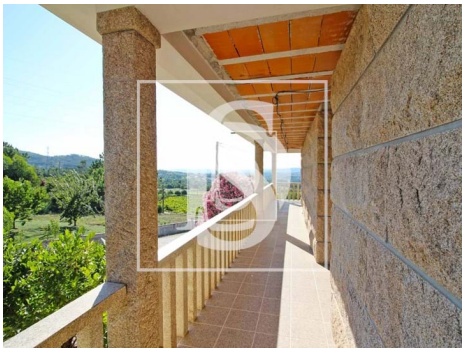

AMI: 14573 | Avenida D. João II, nr. 66, 4715-304, Braga

Tel: 914501602 | Email: alexandreoliveira@decisoesesolucoes.com

Powered by CASAFARI CRM

Alexandre Oliveira

Tel: +351914501602

Email: alexandreoliveira@decisoesesolucoes.com

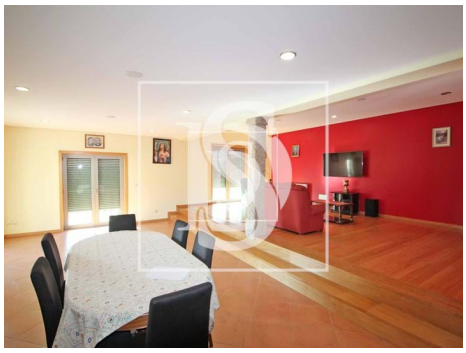

General features

- Built year: 2010
- Energetic certification: B
- Views: Countryside views, Mountain views