Goreti Moreira

Tel: 938759016

Email: goretimoreira@decisoesesolucoes.com

Preço: 450 000 €

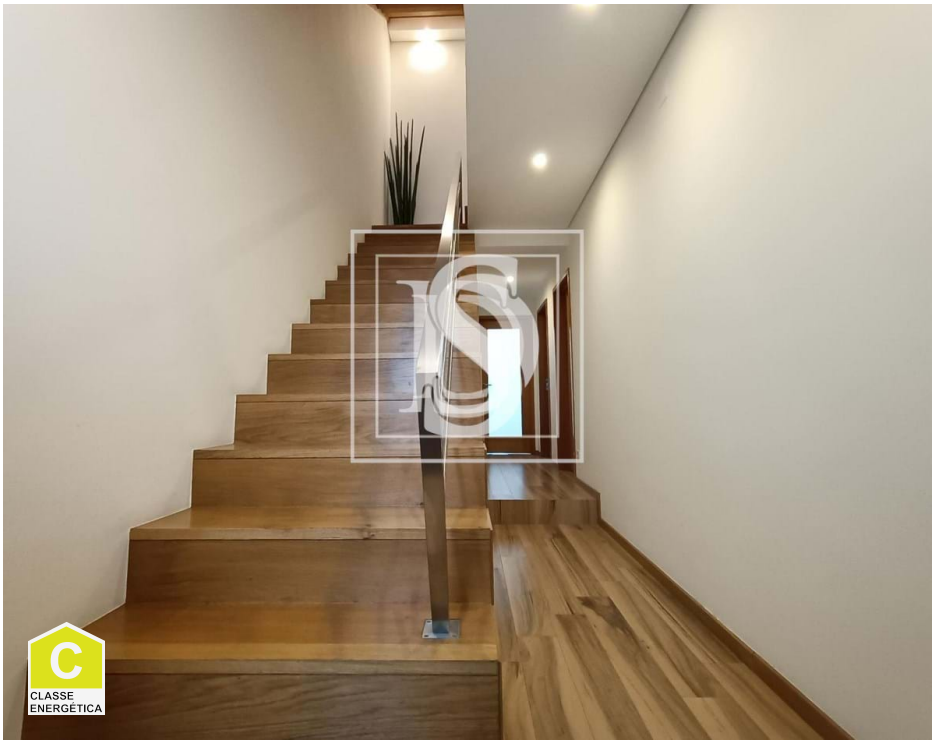

3	3	✖	130 sqm	0 sqm	✔	2000

Ref. ESPOSENDEGM757 | Póvoa de Varzim

Townhouse T3+1 in UDF da Póvoa de Varzim, Beiriz e Argivai

HOUSE T3 +1, RENOVATED, IN THE CENTER OF PÓVOA DE VARZIM

- Fabulous Villa in the Heart of the City of Póvoa de Varzim
- Renewed
- Great sun exposure, East / West
- Central vacuum
- Piped Gas
- Electric Radiators
- Large areas, Kitchen and Modern Living Room in Open space
- Equipped Kitchen with Hood, Hob, Combined Refrigerator, Oven, Microwave and Dishwasher
- White Lacquered Furniture
- Quality in finishes
- Modern and welcoming design
- False ceilings with foci
- 3 Floors
- 2 Bathrooms

Goreti Moreira

Tel: 938759016

Email: goretimoreira@decisoesesolucoes.com

- Garage for 1 car
- Laundry Equipped with Washing Machine and Dryer
- Small TERRACE in the back
- Common balcony to 2 bedrooms, facing the East
- On the 3rd floor has a living /fun room, with tilting window and storage

If you want to buy your DREAM HOUSE, in the heart OF THE CITY CENTER and served all kinds of commerce and services, THIS IS YOUR GREAT OPPORTUNITY!

SCHEDULE YOUR VISIT NOW!

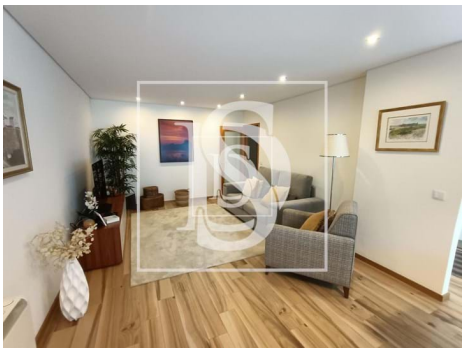

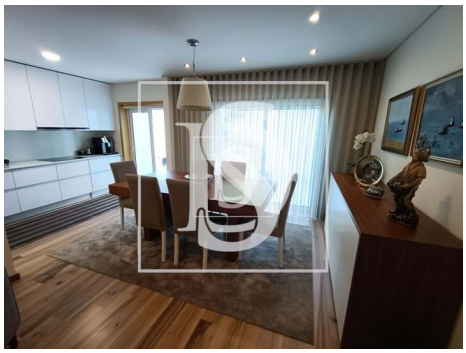

General features

- Refrigerator
- Water heater
- Kitchen: Hob, Oven, Drying machine
- Equipped kitchen
- Dishwashing machine
- Aluminum frames
- Microwave
- Extractor Fan
- Heating
- Washing machine
- Fitted wardrobes
- Shower tray

Goreti Moreira

Tel: 938759016

Email: goretimoreira@decisoesesolucoes.com

- Shower Enclosures
- Views: City view
- Central vacuum system
- Video entry system
- Electric garage gate
- Main drainage
- Solar orientation: East, West
- Minimum stay 7 days
- Built year: 2000
- Gas: Main grid
- Conservatory
- Double glazing
- Pantry
- Energetic certification: C
- Garage
- Pets welcome