Carlos Aparício

Tel: 962523932

Email: carlosaparicio@decisoesesolucoes.com

Preço: 110 000 €

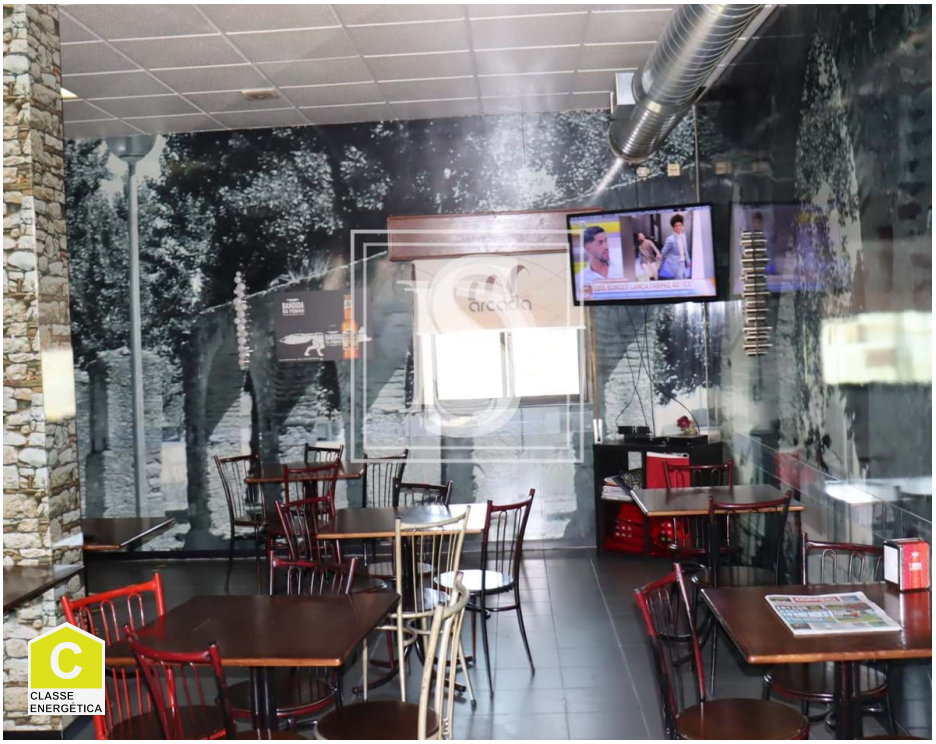

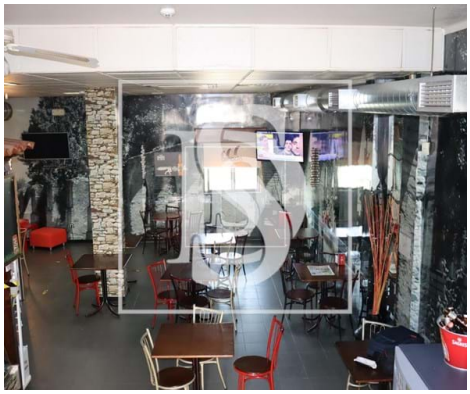

0	✖	96 sqm	0 sqm	✖	1990

Ref. DSABTCM9 | Abrantes

Commercial property Não definido in UDF de Abrantes (São Vicente e São João) e Alferrarede

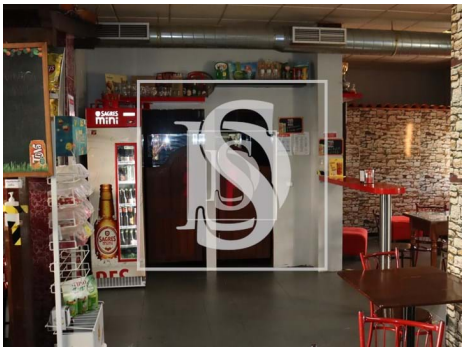

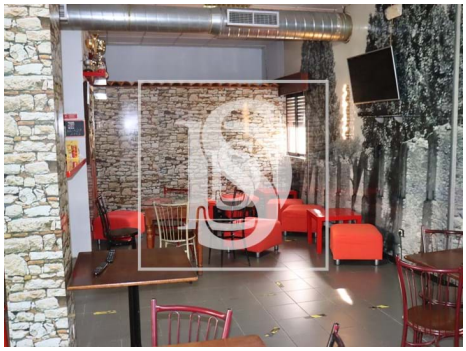

Carlos Aparício

Tel: 962523932

Email: carlosaparicio@decisoesesolucoes.com

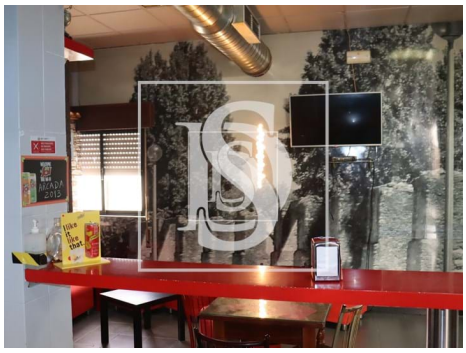

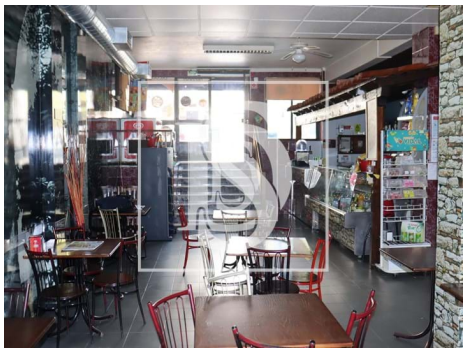

General features

- Extractor Fan
- Equipped kitchen
- Built year: 1990
- Kitchen: Oven, Freezer
- Washing machine
- Energetic certification: C