Emília Machado - Consultora Imobiliária

Tel: 918139157

Email: emiliamachado@decisoesesolucoes.com

Preço: 165 000 €

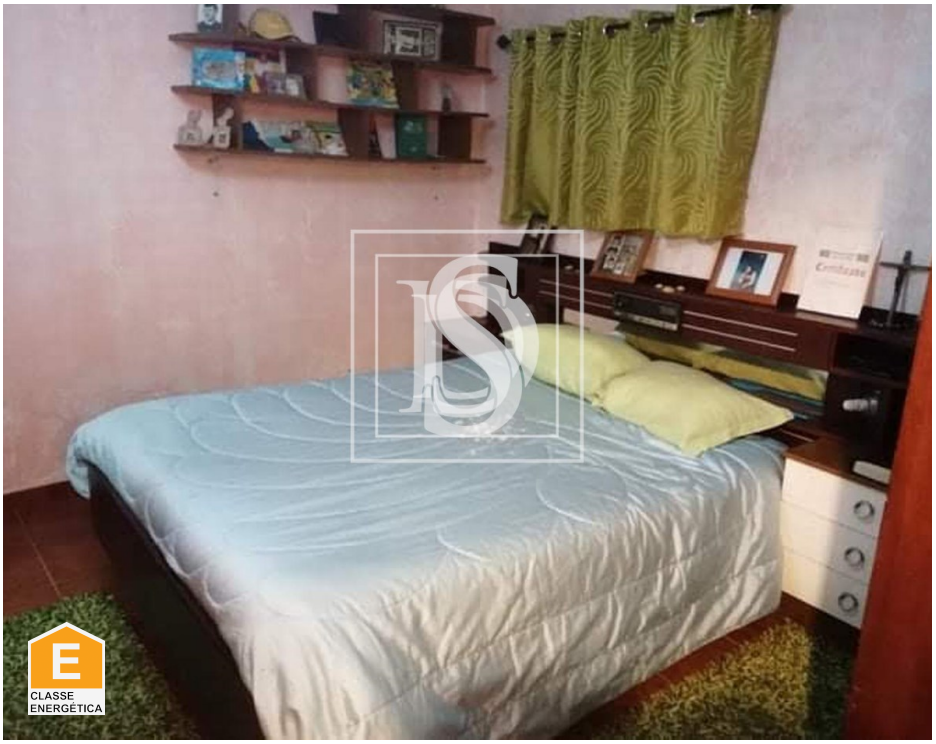

2	0	✖	47,84 sqm	0 sqm	✖	1952

Ref. LOUREMM713 | Lourinhã

Villa T2 in Ribamar

Nice house T2 in Ribamar
40m from Lisbon, 5 from the beaches and Lourinhã
With commerce and services
Inserted in a plot of 181m2
This villa is ideal for those who want to live close to the sea and in a quiet area.
With immense potential to be able to make multiple attachments (already existing)
But in need of improvement
It could be your opportunity!
Come and discover your dream home

AMI: 9514 | Avenida Maestro Manuel Maria Baltazar, Bloco 1, Loja C , 2530-921 Lourinhã, Lourinhã

Tel: 261020001 | Email: dslourinha@decisoesesolucoes.com

Powered by CASAFARI CRM

Emília Machado -
Consultora Imobiliária

Tel: 918139157

Email: emiliamachado@decisoesesolucoes.com

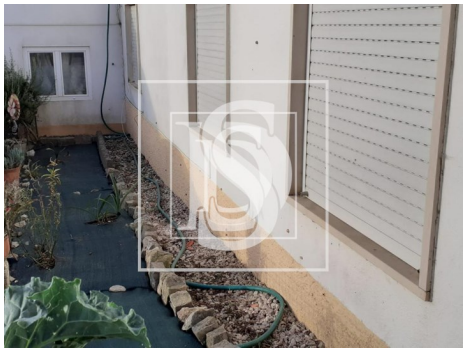

General features

- Built year: 1952
- Energetic certification: E
- Parking places number: 1
- Drive way
- Solar orientation: North, South, East, West
- Pets welcome