João Cardoso

Tel: 919946417

Email: joaomiguelcardoso@decisoesesolucoes.com

Preço: 385 000 €

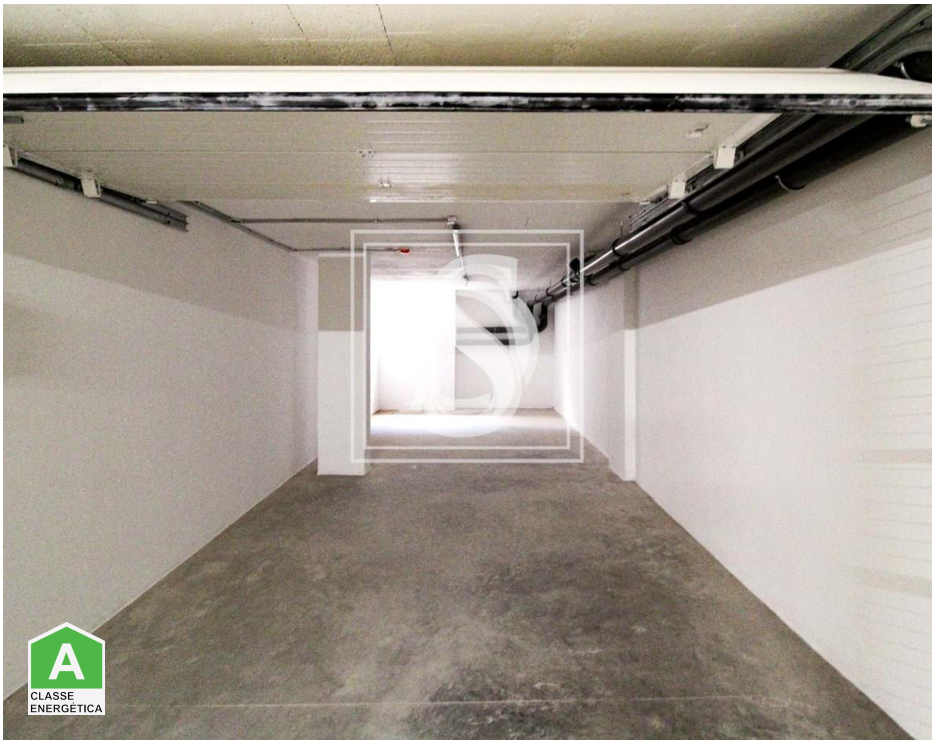

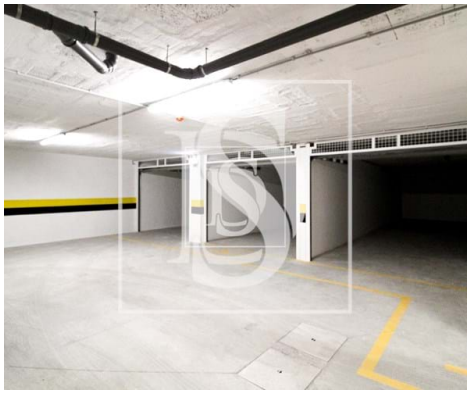

3	0	✖	134,07 sqm	0 sqm	✔	2021

Ref. PLNPA214_8 | Portimão

Apartment T3 in Portimão

SELLS - APARTMENT T3 New - PORTIMíO - GARAGE, BALCONIES, Quinta da Malata - SALE: €385,000.00
Windows of Portimão development located in the city of Portimão, in a central area of â€‹â€‹the city, close to all services, schools, hospitals, banks, commerce, restaurants, with excellent access.
A condominium with modern design, high quality finishes, apartments with good areas, with fireplace, garage and balconies.
It also has Air Conditioning, High Security Door, thermo-lacquered aluminum window frames with thermal cut and double glazing, false ceilings with built-in LED lighting, built-in wardrobes, video intercom, electric shutters.
This property is branded by:
- Location, Quinta da Malata
- Large living room and kitchen
- 2 Suites + 1 Rooms
- 2 bathrooms and a bathroom
- Two front balconies
- Air conditioning

João Cardoso

Tel: 919946417

Email: joaomiguelcardoso@decisoesesolucoes.com

- 2 car box garage
- New building
 Useful area: 100.87m2
Private gross area: 155.5m2
Value m2: €2874.99/m2
Certificate Energetic: A
Property reference: PLNPA214
DS PORTIMíO | WINDOW PRIORITIES UNIPESSOAL LDA. | License AMI 13868 Take this opportunity to have a Property that Brand! Count on my dedication in the sale or purchase of your property.
 #DSPORTIMAO #APARTMENTT3NEW #QUINTADAMALATA #IMOVEISPORTUGAL #DS #PORTIMAO #ALGARVE

by google translater

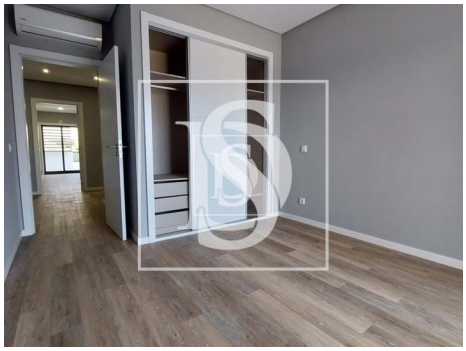

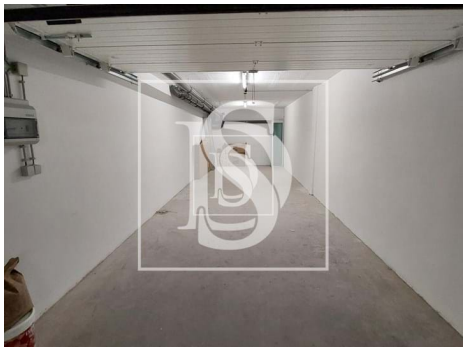
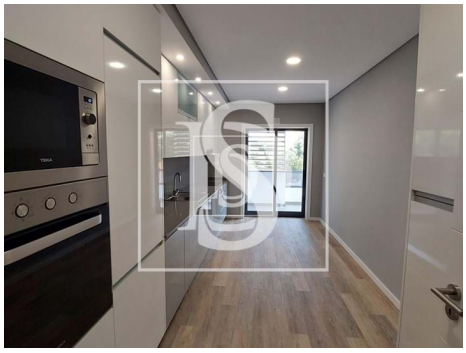
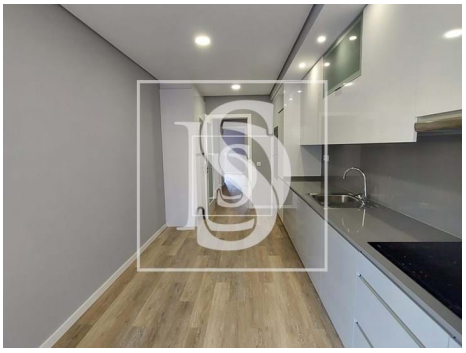

General features

- Refrigerator
- Kitchen: Hob, Oven
- Fireplace
- Equipped kitchen
- Microwave
- Furnished
- Air conditioning
- Washing machine

João Cardoso

Tel: 919946417

Email: joaomiguelcardoso@decisoesesolucoes.com

- Dishwashing machine
- Simple bathtub
- Views: Sea views, City view
- Double glazing
- Bread oven
- Solar orientation: North, South
- Pets welcome
- Aluminum frames
- Built year: 2021
- Lift
- Electric shutters
- Energetic certification: A
- Garage