Sérgio Pereira

Tel: 933230803

Email: sergiosilvapereira@decisoesesolucoes.com

Preço: 1 000 €

2	1	✖	83 sqm	0 sqm	✖	1997

Ref. ESPOSENDESSP656 | Póvoa de Varzim

T2 next to Hospital da Luz, in PÓVOA DE VARZIM

Apartment for RENT, next to Hospital da Luz, in PÓVOA DE VARZIM.

This fantastic apartment is rented fully furnished and equipped!

- Washing machine
- Dishwasher
-Plate
-Oven
-Heater
-Fridge
-TV
- Living and dining room
- Bedrooms with built-in wardrobes
-Balconies
- Parking space + storage
- Building with elevator

Sérgio Pereira

Tel: 933230803

Email: sergiosilvapereira@decisoesesolucoes.com

Served by all kinds of commerce and services in the surroundings.

Quick access to the motorway junction and the city centre of Póvoa de Varzim.

SCHEDULE YOUR VISIT NOW!

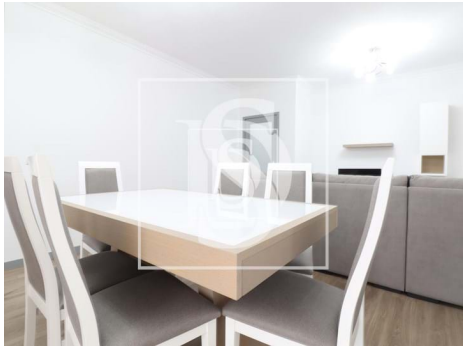

General features

- TV
- Water heater
- Kitchen: Hob, Oven
- Equipped kitchen
- Dishwashing machine
- Aluminum frames
- Shower tray
- Built year: 1997
- Microwave
- Extractor Fan
- Furnished
- Washing machine
- Fitted wardrobes
- Grid injection
- Shower Enclosures
- Views: City view

Sérgio Pereira

Tel: 933230803

Email: sergiosilvapereira@decisoesesolucoes.com

- Lift
- Video entry system
- Energetic certification: C
- Drive way
- Main drainage