Sónia Pinto da Costa

Tel: 914252916

Email: spc@decisoesesolucoes.com

Preço: 97 000 €

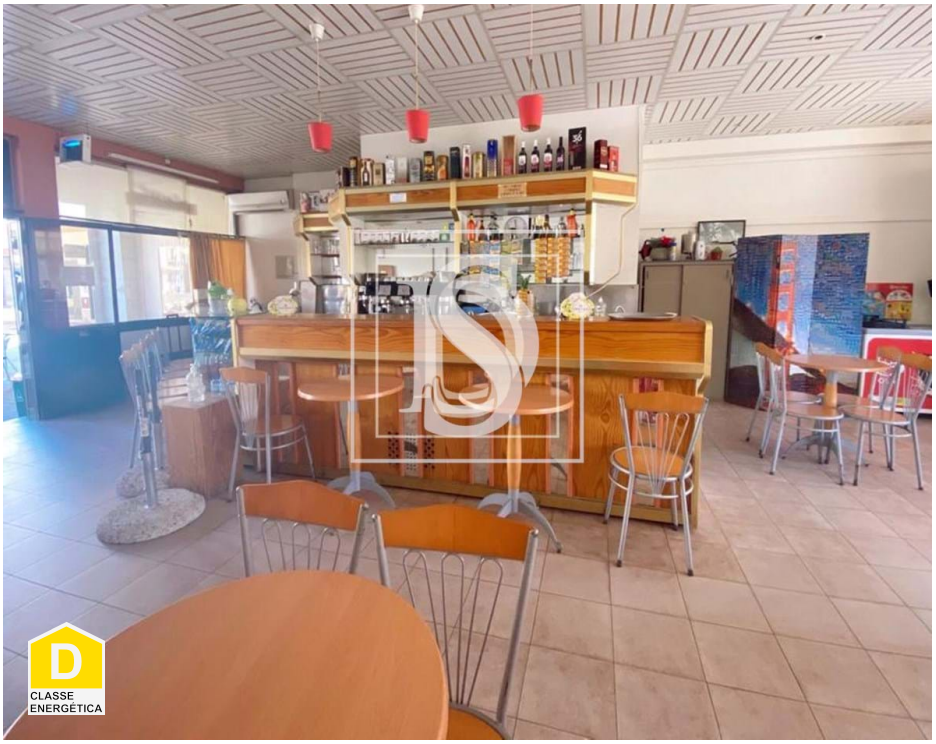

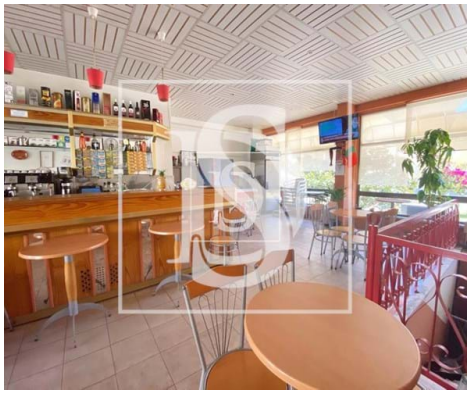

1	✖	64,42 sqm	0 sqm	✖	1995

Ref. MTASFC614 | Moita

Commercial property Não definido in UDF de Baixa da Banheira e Vale da Amoreira

AMI: 11322 | RUA PROFESSOR BENTO DE JESUS CARAÇA, 27B , 2860-483, Moita

Tel: 210966843 | Email: moita@decisoesesolucoes.com

Powered by CASAFARI CRM

Sónia Pinto da Costa

Tel: 914252916

Email: spc@decisoesesolucoes.com

General features

- Microwave
- Equipped kitchen
- Energetic certification: D
- Kitchen: Oven, Freezer
- Built year: 1995