Goreti Moreira

Tel: 938759016

Email: goretimoreira@decisoesesolucoes.com

Preço: 395 000 €

2	3	✖	116 sqm	0 sqm	✔	2000

Ref. ESPOSENDEDP442 | Póvoa de Varzim

Apartment T2 DUPLEX in UDF da Póvoa de Varzim, Beiriz e Argivai

Goreti Moreira

Tel: 938759016

Email: goretimoreira@decisoesesolucoes.com

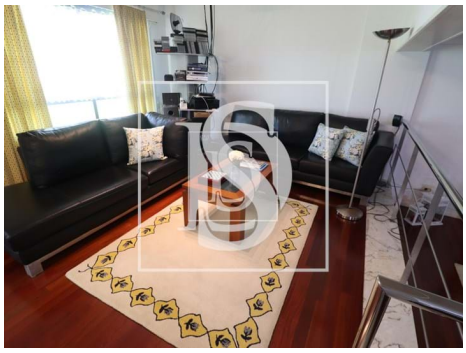

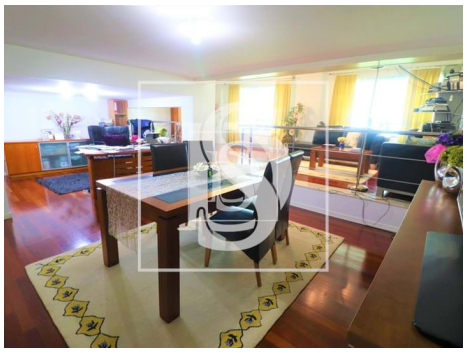

General features

- Refrigerator
- Hydromassage cabin
- Central heating: Gas
- Equipped kitchen
- Aluminum frames
- Bathtub Screens
- Garden
- Built year: 2000
- Views: City view, Sea views
- Lift
- Double glazing
- Electric garage gate
- Hydrotherapy Bath
- Solar orientation: East, West
- Minimum stay 7 days
- Extractor Fan
- Kitchen: Hob
- Gas boiler
- Fitted wardrobes
- Grid injection
- Shower Enclosures
- Access to people with mobility difficulties
- Thermal acoustic window frames
- Gas: Main grid
- Video entry system
- Electric shutters
- Main drainage
- Energetic certification: D
- Garage
- Pets welcome