Carlos Real

Tel: 929183047

Email: carlosreal@decisoesesolucoes.com

Preço: 415 500 €

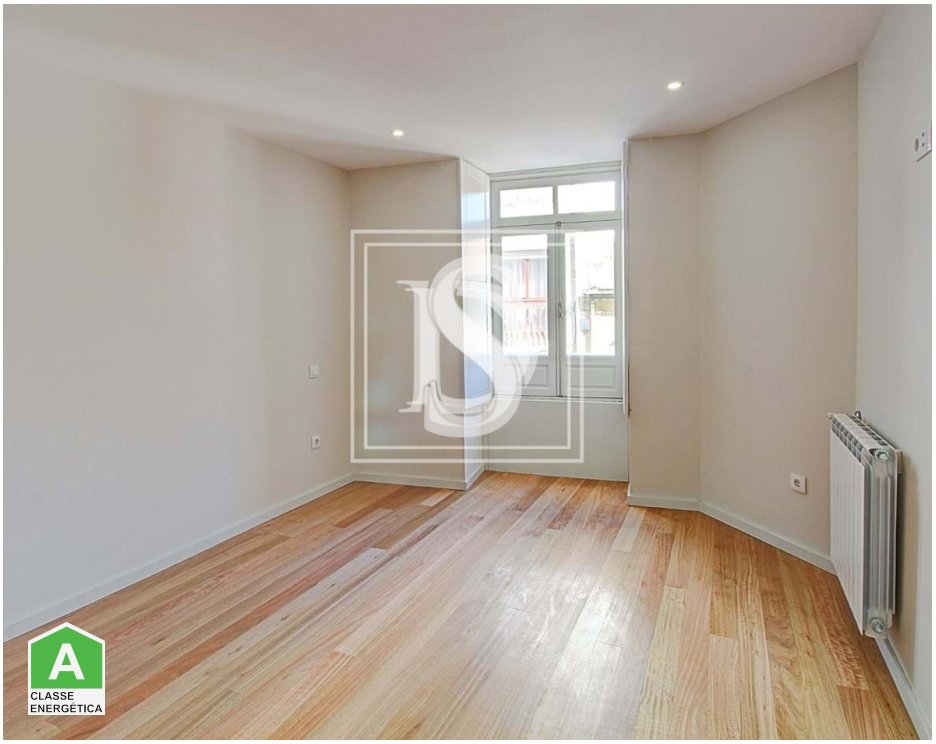

4	3	✖	110 sqm	0 sqm	✔	2020

Ref. FILIPEGONCALVES1200 | Póvoa de Varzim

Apartment T4 in UDF da Póvoa de Varzim, Beiriz e Argivai

New 4-bedroom apartment - Póvoa de Varzim

Come and see this new apartment, in the heart of Póvoa de Varzim and 300 meters from the beach.
This apartment has high quality modern finishes:

. Granite façade cladding
. Aluminum frames with double glazing
. All ceilings in plasterboard
. Elevator
. High security doors
. Natural gas central heating
. Video intercom
. Electric shutters
. Parquet flooring in living room and bedrooms
. Lacquered wood
. Closets

Carlos Real

Tel: 929183047

Email: carlosreal@decisoesesolucoes.com

Useful area - 110m2
Private gross area - 125m2
Value per m2 (useful) - 3777€
Energy Certificate "A"

Book your visit!

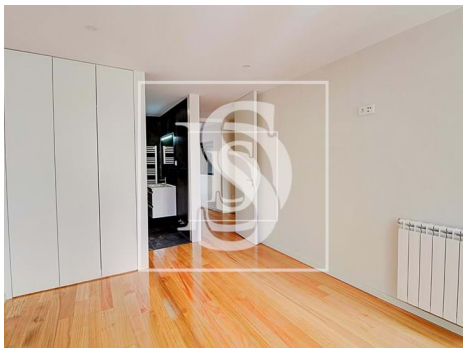
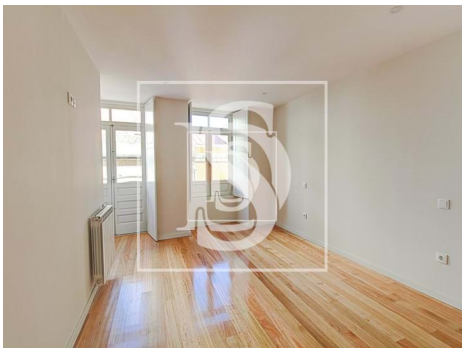

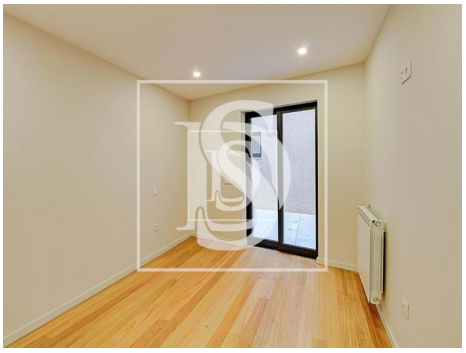
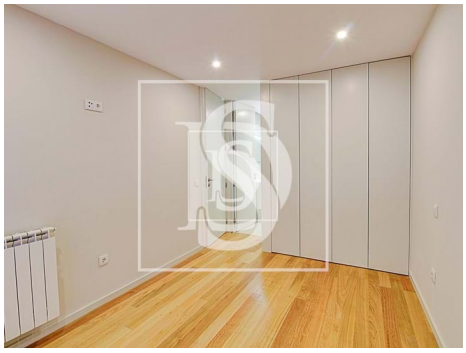

General features

- Central heating: Gas
- Aluminum frames
- Thermal acoustic window frames
- Gas: Main grid
- Video entry system
- Electric shutters
- Energetic certification: A
- Fitted wardrobes
- Built year: 2020
- Views: City view
- Lift
- Double glazing
- Security door
- Garage

Carlos Real

Tel: 929183047

Email: carlosreal@decisoesesolucoes.com

• Parking places number: 1