Carlos Silva

Tel: 965505697

Email: carlossilva@decisoesesolucoes.com

Preço: 370 000 €

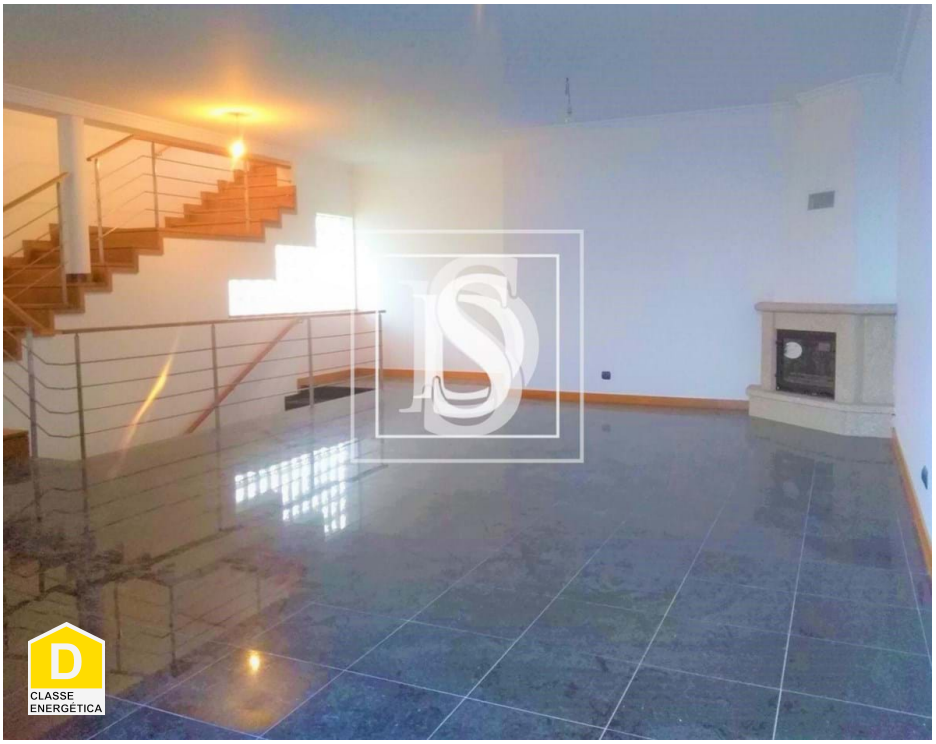

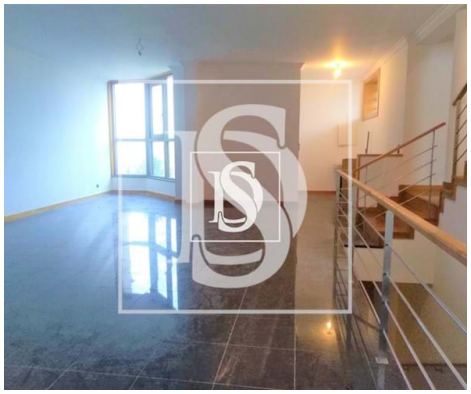

4	0	✖	221,43 sqm	0 sqm	✔	2006

Ref. ESPOSENDEJSC202 | Viana do Castelo

Townhouse T4 in Darque

4 bedroom house in Gaveto, located in Cabedelo Beach - Viana do Castelo.

With a fabulous location, overlooking the Lima River and the city of Viana do Castelo, this villa allows you to enjoy tranquility and a distinct standard of living. Each space and division guarantees total COMFORT.

The villa consists of 4 floors, all with natural light. In the basement there is a room / games room and storage / equipment. On the ground floor there is a furnished kitchen, a dining room with access to the outside, a living room with a wood burning stove, a complete toilet and a completely private outdoor play area. On the first floor is the private area with a SUITE and 3 bedrooms with fitted wardrobes and shared full bathrooms. On the 2nd floor is the Solarium / Office with 2 storage and 2 balconies. Outside there is an individual garage with connection to the private garden. Throughout the house there is central vacuum and pre-installation of central heating.

Located in Cabedelo, premium residential area of â€‹â€‹the beautiful city of VIANA DO CASTELO:
- 10 minutes (Pedestrian) from Cabedelo Beach;
- 10 minutes (Pedestrian) from Rio River River Beach;

Carlos Silva

Tel: 965505697

Email: carlossilva@decisoesesolucoes.com

- 8 minutes from the center of Viana do Castelo;
- 10 minutes from access to the A28;
- 40 minutes from Francisco Sá Carneiro International AIRPORT;

Come meet our villa! Mark your visit!

(Google Translation)

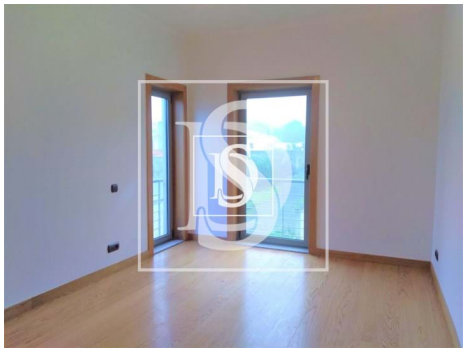

General features

- Extractor Fan
- Equipped kitchen
- Aluminum frames
- Built year: 2006
- Gas: Main grid
- Video entry system
- Hydrotherapy Bath
- Central heating: Pre-installed
- Fitted wardrobes
- Blinds
- Views: City view
- Central vacuum system
- Double glazing
- Energetic certification: D

Carlos Silva

Tel: 965505697

Email: carlossilva@decisoesesolucoes.com

- Garage
- Pets welcome