Alexandra dos Santos

Tel: +351935620113

Email: alexandradossantos@decisoesesolucoes.com

Preço: 65 000 €

0	✖	100 sqm	0 sqm	✖	2006

Ref. BRGCAP247_1 | Bragança

Commercial property Não definido in UDF de Sé, Santa Maria e Meixedo

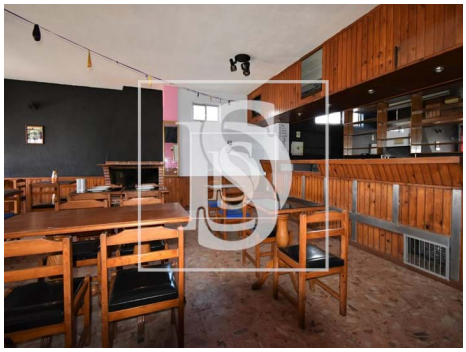

AMI: 9632 | Rua Eng. Amaro da Costa, 25, 5300-146, Bragança

Tel: 273326361 | Email: ag.braganca@decisoesesolucoes.com

Alexandra dos Santos

Tel: +351935620113

Email: alexandradossantos@decisoesesolucoes.com

General features

- Extractor Fan
- Aluminum frames
- Shower tray
- Built year: 2006
- Drive way
- Energetic certification: E
- Fireplace
- Window
- Barbecue
- Gas: Main grid
- Main drainage