Rui Marques

Tel: 965887310

Email: ruimiguelmarques@decisoesesolucoes.com

Preço: 36 500 €

0	✖	0 sqm	253 sqm	✖

Ref. TNVRM244 | Entroncamento

Land Não definido in Nossa Senhora de Fátima

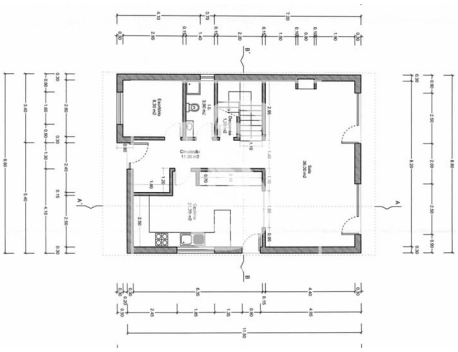

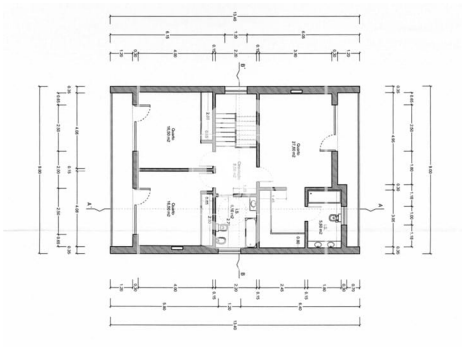

AMI: 9449 | Rua Capitão Salgueiro Maia Lt 7 R/c Esq , 2350-811, Torres Novas

Tel: 249812362 | Email: torresnovas@decisoesesolucoes.com

Rui Marques

Tel: 965887310

Email: ruimiguelmarques@decisoesesolucoes.com

General features

- Gas: Main grid
- Main drainage
- Solar orientation: East, West
- Drive way
- Energetic certification: Exempt