Nelson Romão

Tel: 964444639

Email: nelsonromao@decisoesesolucoes.com

Preço: 350 000 €

2	✖	132,65 sqm	0 sqm	✖	2007

Ref. SINPACM561 | Sines

Commercial property Não definido in Sines

Very well equipped space with many business potential (Pastry, Pizzeria, Pão Quente, Snack-Bar or Restaurant).
Entry through 3 streets, lots of light, automatic sliding door, among other manual doors.
It is equipped with video surveillance, radio and dvd sound in all spaces, tv on the terrace and alarm.
It has 1 outdoor room and terrace with independent entrance and another common entrance.
Grill with good smoke output.
Office, toilets and toilets for women and men.
Showcase for ice cream, orange juice machine.
Kitchen and manufacturing room, bathroom for employees with shower and lockers for changing clothes.
It has a day pantry. It has 3 cold chests if necessary.
The license foresees working with any branch of activity integrated in the restoration.
Possibility of opening any other branch of activity.
Translated by Google Translate.

AMI:

Tel: | Email:

Nelson Romão

Tel: 964444639

Email: nelsonromao@decisoesesolucoes.com

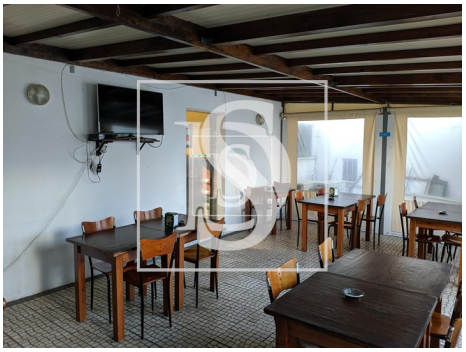

General features

- Built year: 2007
- Pets welcome
- Energetic certification: C