Bruna Almeida- Diretora Comercial

Tel: 913036816

Email: brunaalmeida@decisoesesolucoes.com

Preço: 1 000 €

1	1	✖	59 sqm	0 sqm	✖	1985

Ref. TAVML319 | Tavira

Townhouse T1 DUPLEX in UDF de Conceição e Cabanas de Tavira

T1 Duplex House completely renovated in July 2022.
This property on the ground floor has the main entrance of the house where you can go down 3 steps and is in the kitchen area which is in "Open Space" with the living room and connecting to a patio where you will find a barbecue and direct access to the garden of the condominium.
Going up the stairs to the 1st floor there is a corridor that will take you to the bathroom and at the end of the corridor you will find the bedroom facing south.
Take advantage of this opportunity and book your visit!

Bruna Almeida- Diretora Comercial

Tel: 913036816

Email: brunaalmeida@decisoesesolucoes.com

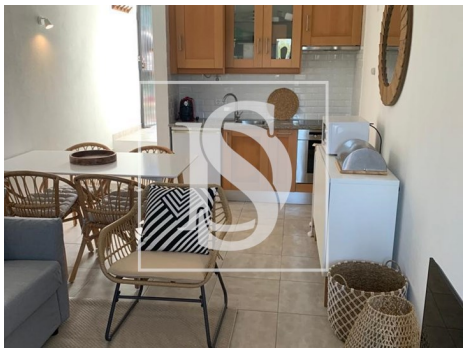

General features

- Refrigerator
- Extractor Fan
- Furnished
- Equipped kitchen
- Fitted wardrobes
- Proximity: Beach, Restaurants
- Built year: 1985
- Views: Garden view
- Drive way
- Walking distance to beach
- Energetic certification: D
- Renovation year: 2022
- Microwave
- Kitchen: Hob, Oven, Fridge, Dishwasher, Washing machine, Exhaust
- Air conditioning
- Washing machine
- Shower tray
- Barbecue
- Private gross area: 62
- Floors: 2
- Main drainage
- Quiet Location
- Solar orientation: East, West

Bruna Almeida- Diretora Comercial

Tel: 913036816

Email: brunaalmeida@decisoesesolucoes.com