Eugénio Pereira

Tel: 917173189

Email: eugeniopereira@decisoesesolucoes.com

Preço: 52 500 €

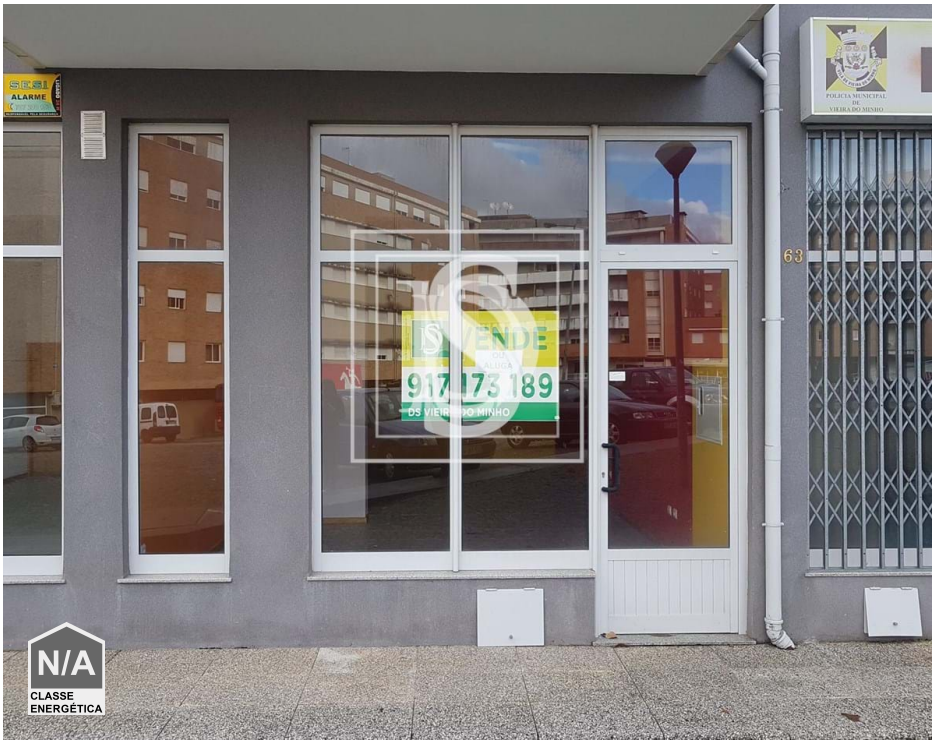

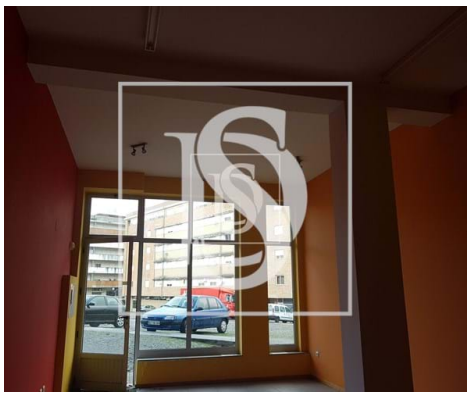

1	✖	60 sqm	0 sqm	✖	1990

Ref. EUGENIOPEREIRA47 | Vieira do Minho

Commercial property Não definido in Vieira do Minho

AMI:

Tel: | Email:

Eugénio Pereira

Tel: 917173189

Email: eugeniopereira@decisoesesolucoes.com

General features

- Aluminum frames
- Built year: 1990
- Double glazing
- Aluminum Shutters
- Views: Mountain views
- Energetic certification: Exempt