Carlos Real

Tel: 929183047

Email: carlosreal@decisoesesolucoes.com

Preço: 890 000 €

4	6	✖	236,89 sqm	0 sqm	✔	2006

Ref. FILIPEGONCALVES302 | Póvoa de Varzim

Apartment T4 in UDF da Póvoa de Varzim, Beiriz e Argivai

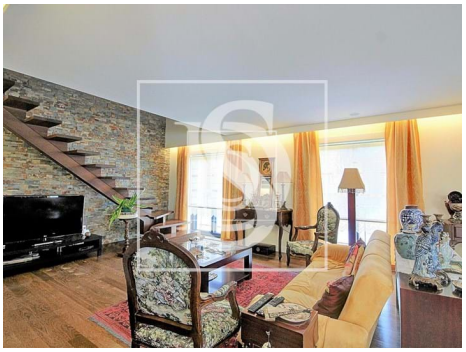

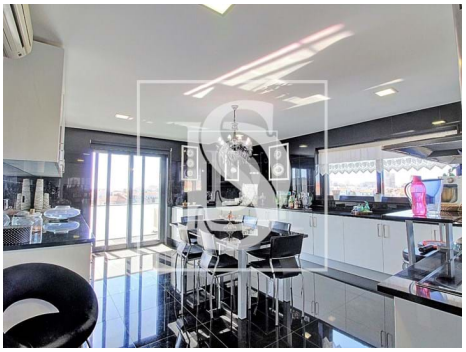

AMI:

Tel: | Email:

Carlos Real

Tel: 929183047

Email: carlosreal@decisoesesolucoes.com

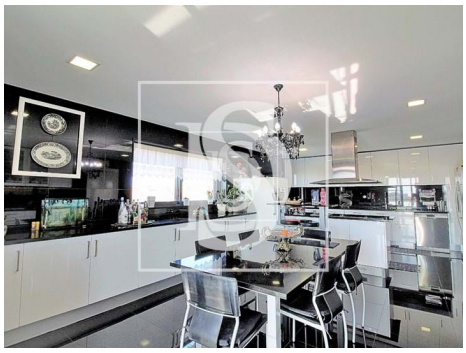

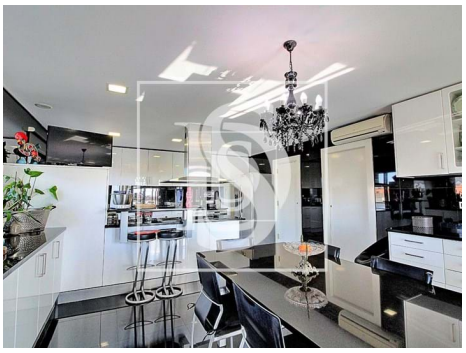

General features

- Heated towel rails
- Extractor Fan
- Air conditioning
- Fitted wardrobes
- Aluminum frames
- Bathtub Screens
- Triple Glazing
- Built year: 2006
- Views: City view
- Lift
- Video entry system
- Electric shutters
- Main drainage
- Security door
- Mains water
- Ambient music
- Safe
- Equipped kitchen
- Alarm pre installation
- Shower tray
- Shower Enclosures
- Proximity: Restaurants, City, Public Transport, Schools
- Solar system
- Electric gates
- Central vacuum system
- Double glazing
- Electric garage gate
- Hydrotherapy Bath
- Energetic certification: B-
- Garage