Alexandra dos Santos

Tel: +351935620113

Email: alexandradossantos@decisoesesolucoes.com

Preço: 350 000 €

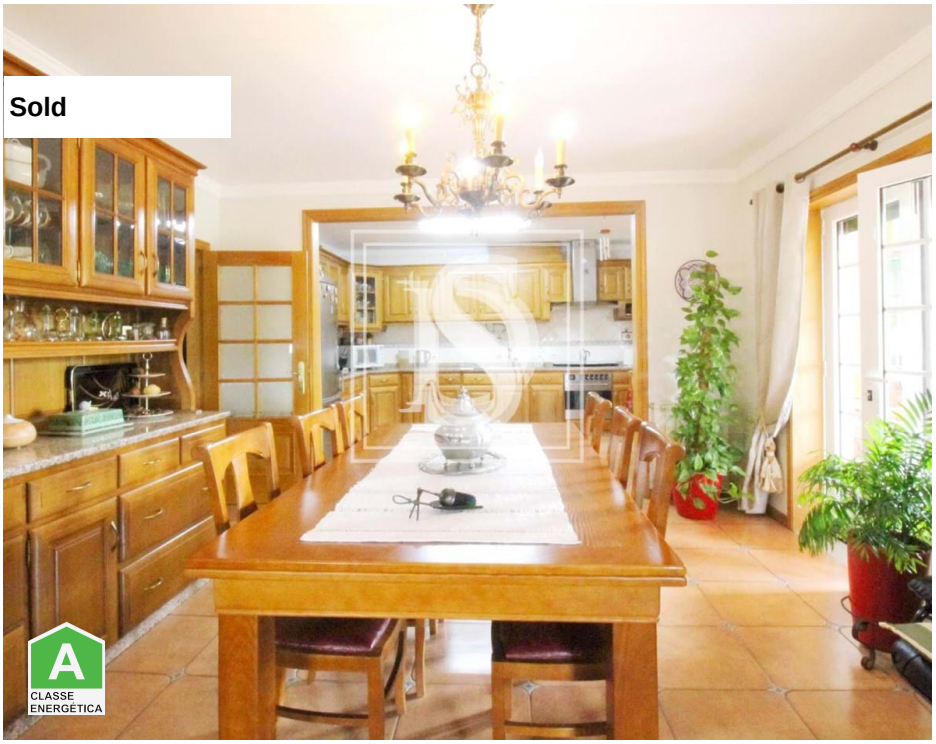

5	6	✖	243,56 sqm	0 sqm	✔	2003

Ref. ALEXSTS38 | Bragança

Townhouse T5 in UDF de Sé, Santa Maria e Meixedo

What if I told you that we have a home for you with the best of both worlds?
Living in an idyllic place, with a magnificent garden, views of nature, comfort and leisure space that you and your family deserve to live in this spectacular city of Bragança.
You dont believe it? See the pictures! They speak for themselves!
An extraordinary house with a beautiful combination of modern and vintage, which will make you want to move now!!
This villa is composed on the ground floor, by two rooms, a bedroom with private bathroom, a service WC, a second room that is open space with the kitchen and attached laundry room and pantry. On this floor we find a direct opening from the living room to a sensational leisure space with an unbelievable view of the entire garden and dining area where you will find regional cuisine and a private space for a private party atmosphere with your family and friends, in this dream house!
On the second floor it has four large bedrooms, two of which are suites, and two with a balcony, all with fantastic natural light; and one more service bathroom for support to the remaining two bedrooms.
Not only that, we also have an office, a bathroom, a cellar, an engine room and a spectacular large garage with two individual entrances on the ground floor.
In the kitchen you can enjoy a wood burning stove where on cold winter days the cozy atmosphere invites

Alexandra dos Santos

Tel: +351935620113

Email: alexandradossantos@decisoesesolucoes.com

you to relax, ideal for reading a book or watching TV.
The house has electric shutters, diesel central heating and a pellet boiler.
The entire house is surrounded by ample leisure space, with trees and plants, which in a private environmentn that gives harmony and a lot of privacy to the parties that you will feel like doing whenever time and availability allow.
Come meet with us and imagine yourself like us living here!!!
There are dreams that are so simple to achieveâ€¦ We help to make them come true.

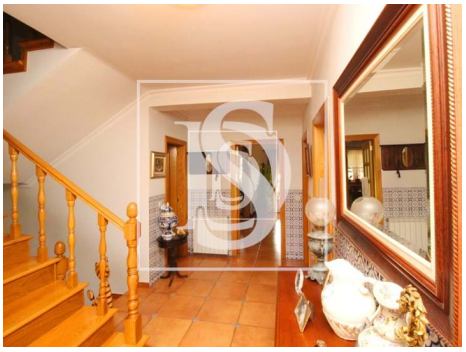

General features

- Central heating: Diesel, Firewood
- Diesel boiler
- PVC frames
- Shower tray
- Barbecue
- Views: Countryside views, Mountain views
- Drive way
- Fireplace
- Pellet boiler
- Simple bathtub
- Bathtub Screens
- Built year: 2003
- Electric gates
- Video entry system

Alexandra dos Santos

Tel: +351935620113

Email: alexandradossantos@decisoesesolucoes.com

- Double glazing
- Electric garage gate
- Garage
- Electric shutters
- Energetic certification: A
- Parking places number: 6