Varandas do Lago - Loulé

STYLISHLY RENOVATED COASTAL VILLA

Mapro Sociedade Mediação Imobiliária Lda.
Edifício Mapro · Av. Alm. Mendes Cabeçadas · 8135-106 Almancil · Algarve, Portugal
+351 289 390 880 · info@maprorealestate.com
www.maprorealestate.com

MAPRO REAL ESTATE · IMOBILIÁRIA | Knight Frank

STYLISHLY RENOVATED COASTAL VILLA

Located in the highly sought-after Varandas do Lago development, this classic style fully renovated four-bedroom villa offers the perfect blend of luxury, comfort, and style. Ideally situated between Vale do Lobo and Quinta do Lago resorts, this property provides access to some of the Algarve's most exclusive amenities and beaches. The spacious, light-filled interior is designed to cater to modern living with its soft, warm, and neutral palette. The villa boasts a fully fitted and equipped kitchen, seamlessly blending functionality with sophistication. Adjacent to the kitchen is a dedicated dining room, accessed through elegant sliding doors, creating a fluid space ideal for meals and larger gatherings. The expansive living room, complete with a charming fireplace, opens directly onto the exterior covered terrace, ensuring effortless indoor-outdoor living. The ground floor also features two beautifully appointed bedroom suites, offering privacy and convenience for family and guests. The first floor features two-bedroom suites, including the luxurious main bedroom, each with access to a private terrace offering views of the greenery and pool. The lower level is dedicated to entertainment, with a state-of-the-art games room, LED lighting, table tennis, pool table, TV area, bar, and Sonos surround sound for an immersive experience. The villa's exterior is a sanctuary, designed to embrace the Algarve’s climate. The covered terrace, with a built-in BBQ, is perfect for al fresco dining and summer gatherings. The heated pool, surrounded by sun loungers, offers privacy and comfort for sunbathing. This property offers a luxurious lifestyle in one of the Algarve’s to...

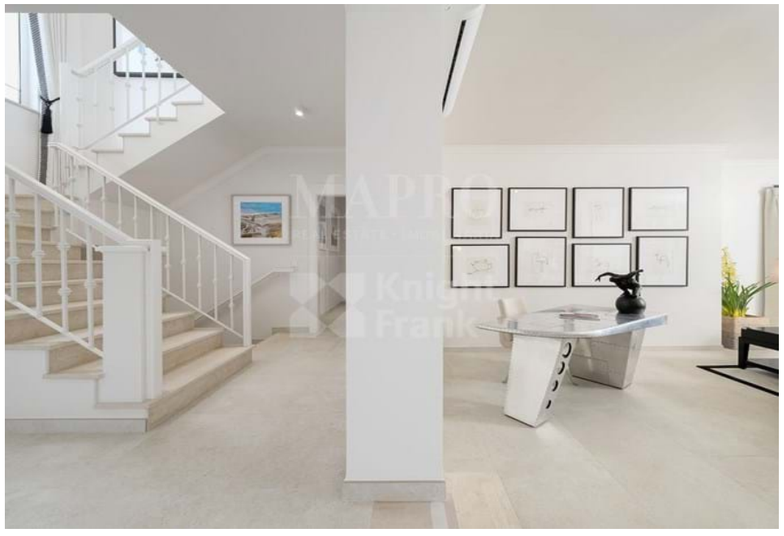

3 250 000 €

PRICE

REF **3876**

FACTS & FEATURES

440 sqm	714 sqm	4	5

Ownership Private

Garden Landscaped,Terrace,Yes

Garage Double

Air conditioning Split Units

Fireplace Gas

Furnished Included

Beach 2Km

Golf 2Km

Airport 18Km

Constr. Year 2008

Swimming Pool Heated,Yes

Heating Underfloor heating (Hydronic)

Alarm Yes

Views Development

Features Multipurpose Room

IMPORTANT NOTICE: These details are guidelines only. They do not form part of any contract and may change at any time without prior notice.

MAPRO
REAL ESTATE · IMOBILIÁRIA
Knight Frank