Vale do Lobo *- Loulé*

CHARMING AND SPACIOUS TOWNHOUSE

Mapro Sociedade Mediação Imobiliária Lda.
Av. Alm. Mendes Cabeçadas · Edifício Mapro · 8135-106 Almancil · Algarve, Portugal
Tel. (+351) 289 390 880 · info@maprorealestate.com
AMI License 317
www.maprorealestate.com

MAPRO | Knight Frank

CHARMING AND SPACIOUS TOWNHOUSE

This recenty renovated well-presented three-bedroom townhouse is ideally located in one of Vale do Lobo's most sought-after areas, just a short walk from the beach and the vibrant Praça, known for its restaurants, cafés, and leisure amenities.

Positioned on a corner plot, this end-unit property enjoys added privacy and a peaceful atmosphere. The layout includes two bedrooms on the ground floor that share a family bathroom, along with a guest WC. Upstairs, the spacious principal suite occupies the entire first floor and features direct access to a large private terrace — perfect for sunbathing or quiet morning coffee.

The open-plan living and dining area connects seamlessly to a beautiful covered terrace, ideal for al fresco dining or relaxing in the shade. Just beyond, a private swimming pool is set within a sunny terrace area, providing the perfect spot to unwind and enjoy the Algarve's warm climate.

Recently refreshed with light, neutral interiors, the home is move-in ready yet offers potential for personalisation. The air conditioning and the wood burning fireplace, ensures year-round comfort, making it equally suited for full-time residence or holiday use.

With its private pool, excellent location, and inviting outdoor spaces, this townhouse presents a rare opportunity to enjoy the best of coastal living in the heart of Vale do Lobo.

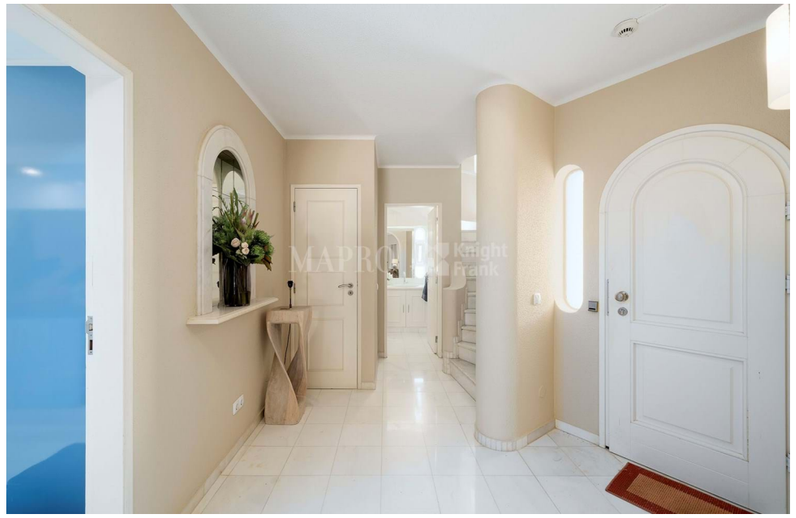

REF **3855**

FACTS & FEATURES

113 sqm	265 sqm	3	3

P.O.A

Ownership Private	**Constr. Year** 1988
Garden Terrace, Yes	**Renov. Year** 2025
Air conditioning Split Units	Exterior
Water System Mains Water	**Swimming Pool** Yes
Fireplace Wood Burner	**Views** Pool
Beach Walking Distance	**Features** BBQ
Golf Walking Distance	
Airport 20Km	

IMPORTANT NOTICE: These details are guidelines only. They do not form part of any contract and may change at any time without prior notice.