Almancil - Loulé

APPROVED PROJECT FOR SIX APARTMENTS

Mapro Sociedade Mediação Imobiliária Lda.
Edifício Mapro · Av. Alm. Mendes Cabeçadas · 8135-106 Almancil · Algarve, Portugal
+351 289 390 880 · info@maprorealestate.com
www.maprorealestate.com

MAPRO REAL ESTATE · IMOBILIÁRIA | Knight Frank

APPROVED PROJECT FOR SIX APARTMENTS

A plot of land set in the town of Almancil, with an approved architectural project of six ground-floor and first-floor apartments. The three-bedroom apartments feature a contemporary design with the approach to create a stylish and warm atmosphere through the use of natural stone and wood elements. The ground-floor apartments have access to a spacious terrace with areas varying between 69-89m2, whilst first-floor apartments benefit from private 62m2 roof terraces with Jacuzzi and view towards the green landscape. Comprising three bedrooms and two bathrooms, one being en-suite, an open plan kitchen to the dining and living area. Each apartment will have private access to the property and comes with a private garage with space for one or two cars, laundry facilities and a storage room. Residents will also have access to a communal pool and decked area ideal for outdoor relaxation. The properties are in a central location which provides easy access to local amenities such as supermarkets, shops and popular restaurants in the area. These apartments offer a combination of modern design elements, practical amenities, and a convenient location that make them attractive homes for permanent living or as a rental investment.

1 100 000 €

PRICE

REF **3758**

FACTS & FEATURES

1315 sqm	1500 sqm	3	2

Ownership Private

Garden Terrace

Garage Yes,Project

Beach 6Km

Golf 5Km

Airport 15Km

Swimming Pool Project,Communal

Views Garden

IMPORTANT NOTICE: These details are guidelines only. They do not form part of any contract and may change at any time without prior notice.

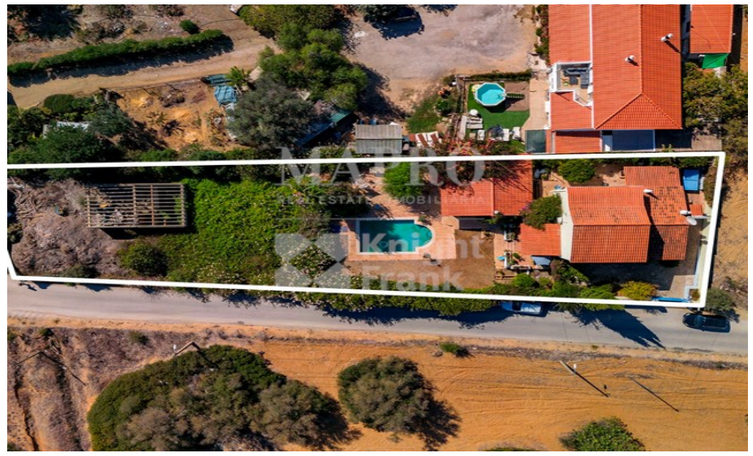

MAPRO REAL ESTATE · IMOBILIÁRIA | Knight Frank