Vilamoura - Loulé

APARTMENTS IN PRIVATE COMPLEX

Mapro Sociedade Mediação Imobiliária Lda.
Edifício Mapro · Av. Alm. Mendes Cabeçadas · 8135-106 Almancil · Algarve, Portugal
+351 289 390 880 · info@maprorealestate.com
www.maprorealestate.com

MAPRO REAL ESTATE · IMOBILIÁRIA | Knight Frank

APARTMENTS IN PRIVATE COMPLEX

The Laguna Resort is a private, secure-access tourist complex within an exclusive condominium. The resort comprises 24 apartments with 1 to 3 bedrooms and 13 townhouses, each fully furnished, equipped, and ready for immediate use.

The complex offers an array of facilities, including a communal swimming pool, a café, a kid's club and playground, as well as a reception providing concierge services. Apartment owners benefit from a communal underground garage. Set amidst a nature reserve with excellent sun exposure, the resort is a short walk from the beach in Vilamoura, nestled in the heart of the Algarve within the prestigious Golden Triangle.

Internationally renowned for its elegance, beauty, and lively atmosphere, Vilamoura's most iconic feature is its glamorous marina. Here, 825 yachts are safely moored within a vibrant entertainment hub that boasts high-end shops, restaurants, and bars. The expansive pedestrian promenade around the marina is ideal for afternoon walks in the sun or leisurely evening strolls after dinner. Flanking the marina are the popular beaches of Praia de Vilamoura and Praia da Falésia, both with beachfront restaurants and bars, as well as a wide range of water sports and recreational activities. Unit sizes vary across the resort.

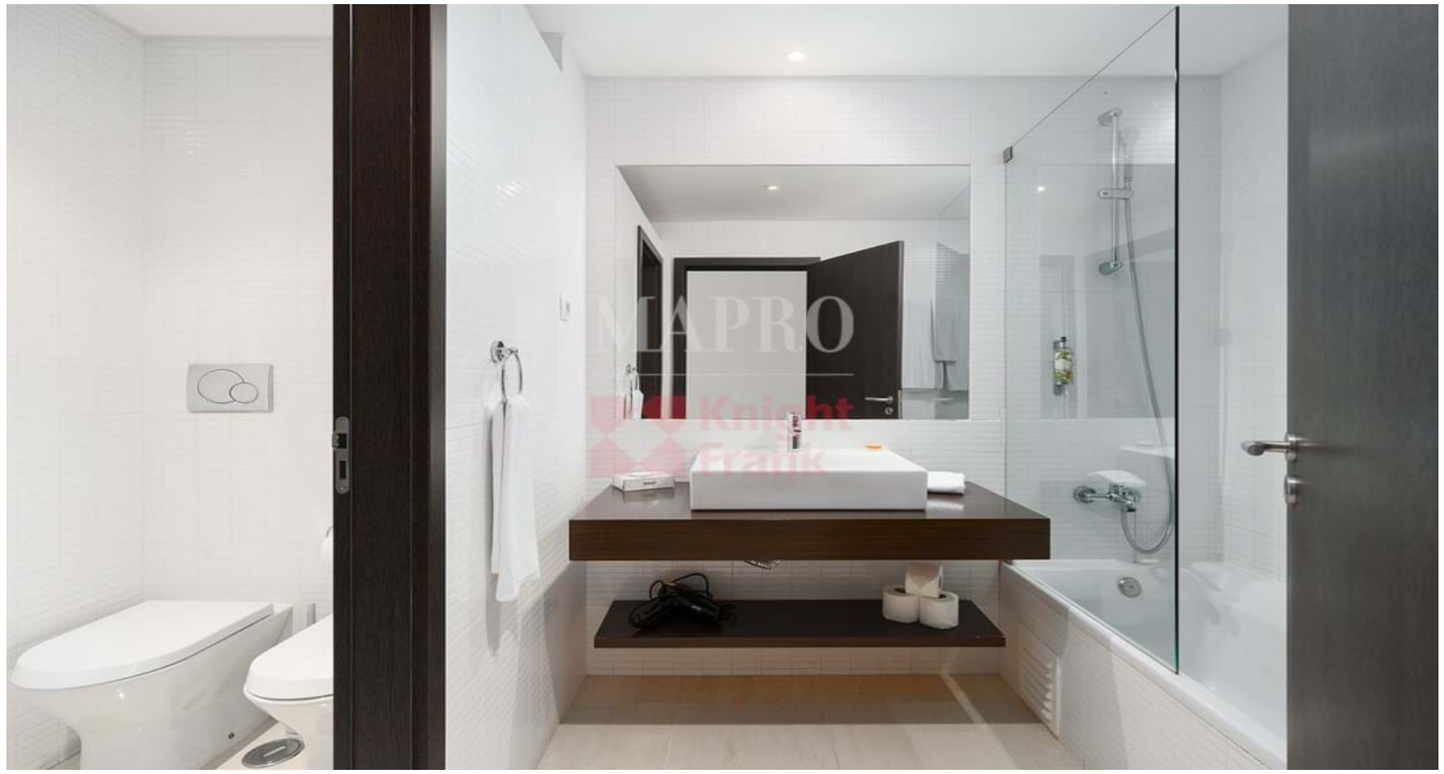

365 000 €

PRICE

REF **3375**

FACTS & FEATURES

76 sqm	0 sqm	1	1

Ownership Private

Constr. Year 2009

Garden Communal,Terrace

Swimming Pool Communal

Garage Communal

Views Golf,Pool,Development

Air conditioning Split Units

Furnished Negotiable

Beach 3Km

Golf Walking distance / Walking Distance

Airport 25Km

IMPORTANT NOTICE: These details are guidelines only. They do not form part of any contract and may change at any time without prior notice.

MAPRO
REAL ESTATE · IMOBILIÁRIA
Knight Frank