Encosta do Lobo - *Loulé*

PLOT BY THE SEASIDE

Mapro Sociedade Mediação Imobiliária Lda.
Av. Alm. Mendes Cabeçadas · Edifício Mapro · 8135-106 Almancil · Algarve, Portugal
Tel. (+351) 289 390 880 · info@maprorealestate.com
AMI License 317
www.maprorealestate.com

MAPRO | Knight Frank

PLOT BY THE SEASIDE

A plot for construction situated in the Encosta do Lobo development within the Vale do Lobo golf and beach resort.

Located within a short distance from the beach, the golf course of the area and other local amenities, this property offers the opportunity to build your townhouse within the conformities of the regulations of the area, choosing your layout and finishings.

The permissible build area is the area above ground, there is still the possibility of adding a basement of around 210m2 if desired.

REF **3216**

FACTS & FEATURES

630 sqm	530 sqm	-	-

€ 1 975 000

Ownership Private

Beach Walking Distance

Golf 1Km

Airport 22Km

Views Countryside
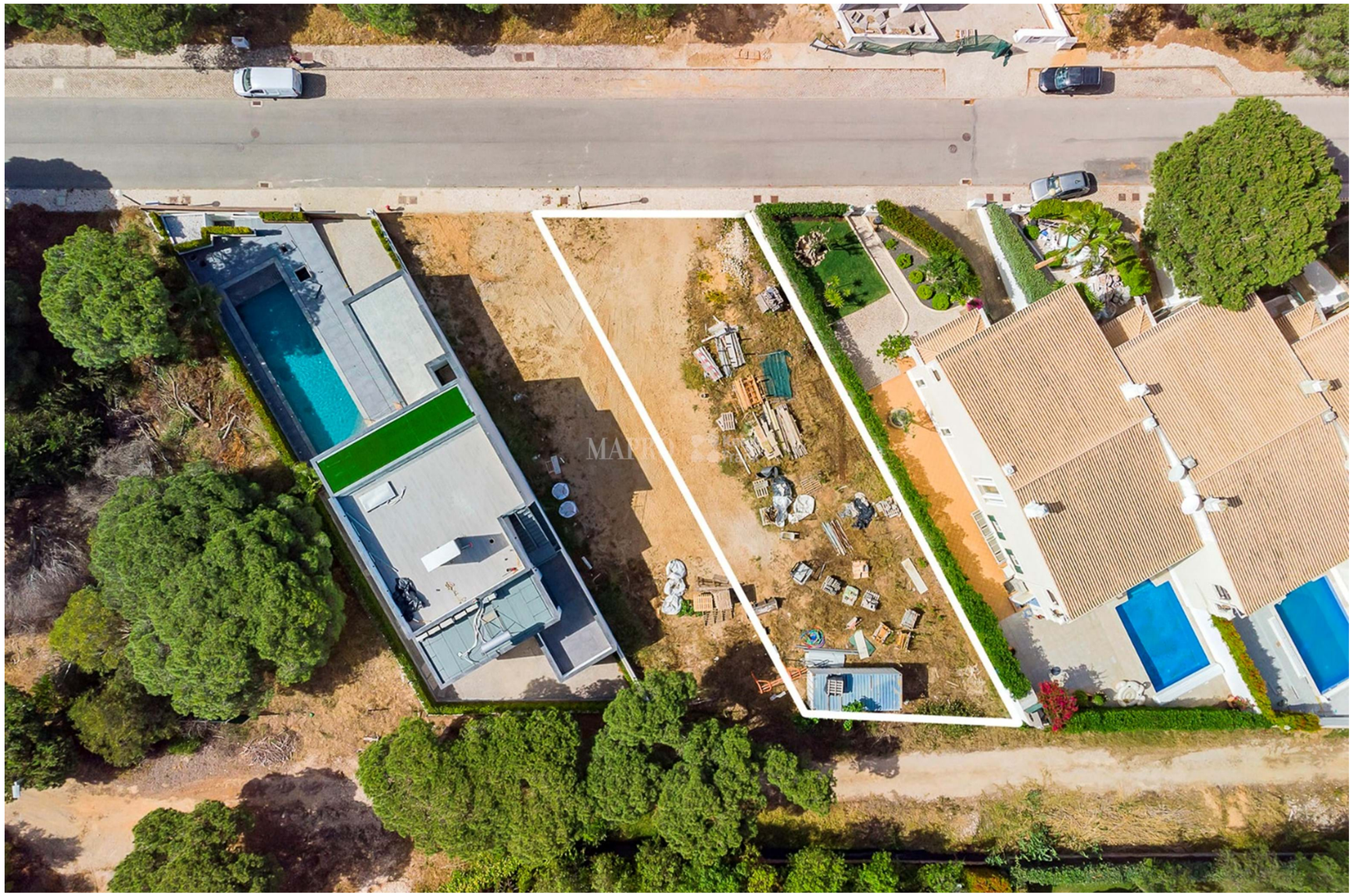
IMPORTANT NOTICE: These details are guidelines only. They do not form part of any contract and may change at any time without prior notice.