Quinta do Lago *- Loulé*

A REFINED FRONTLINE GOLF RETREAT

Mapro Sociedade Mediação Imobiliária Lda.
Av. Alm. Mendes Cabeçadas · Edifício Mapro · 8135-106 Almancil · Algarve, Portugal
Tel. (+351) 289 390 880 · info@maprorealestate.com
AMI License 317
www.maprorealestate.com

A REFINED FRONTLINE GOLF RETREAT

What makes Quinta do Lago so compelling is not simply the architecture or the setting, but the ease with which life unfolds there. This villa captures that feeling beautifully, while still combining that strong mix of modern classic lines with spaces designed to be lived in comfortably, privately and without effort.

The property spans three levels and has been carefully arranged to balance openness with warmth. The main living areas flow naturally together, centred around an open-plan kitchen, dining and sitting room where full-height glazing draws constant attention towards the gardens and pool terraces beyond. The atmosphere feels calm and connected throughout, equally suited to quiet family living as it is to entertaining during the summer months.

The four bedroom suites are positioned to provide privacy and separation, with the upper floor opening onto broad terraces that extend the living experience outdoors. Materials and finishes have been selected with restraint, allowing the proportions, natural light and setting to take precedence rather than overwhelming the interiors with unnecessary excess.

The lower level introduces a more social dimension to the home, incorporating a private cinema room, entertainment area with bar, gymnasium, laundry facilities, storage and garage. The gym also offers flexibility to function as an additional bedroom if required.

Outside, the villa settles naturally into its surroundings. Landscaped gardens frame a sleek swimming pool, while a combination of covered terraces, open-air lounging areas and a dedicated barbecue space create multiple areas for gathering, dining or simply enjoying the Algarve climate throughout the year.

Offered fully furnished and equipped, this is a home that feels complete from the outset. A modern Quinta do Lago residence defined less by statement, and more by the quality of how it lives.

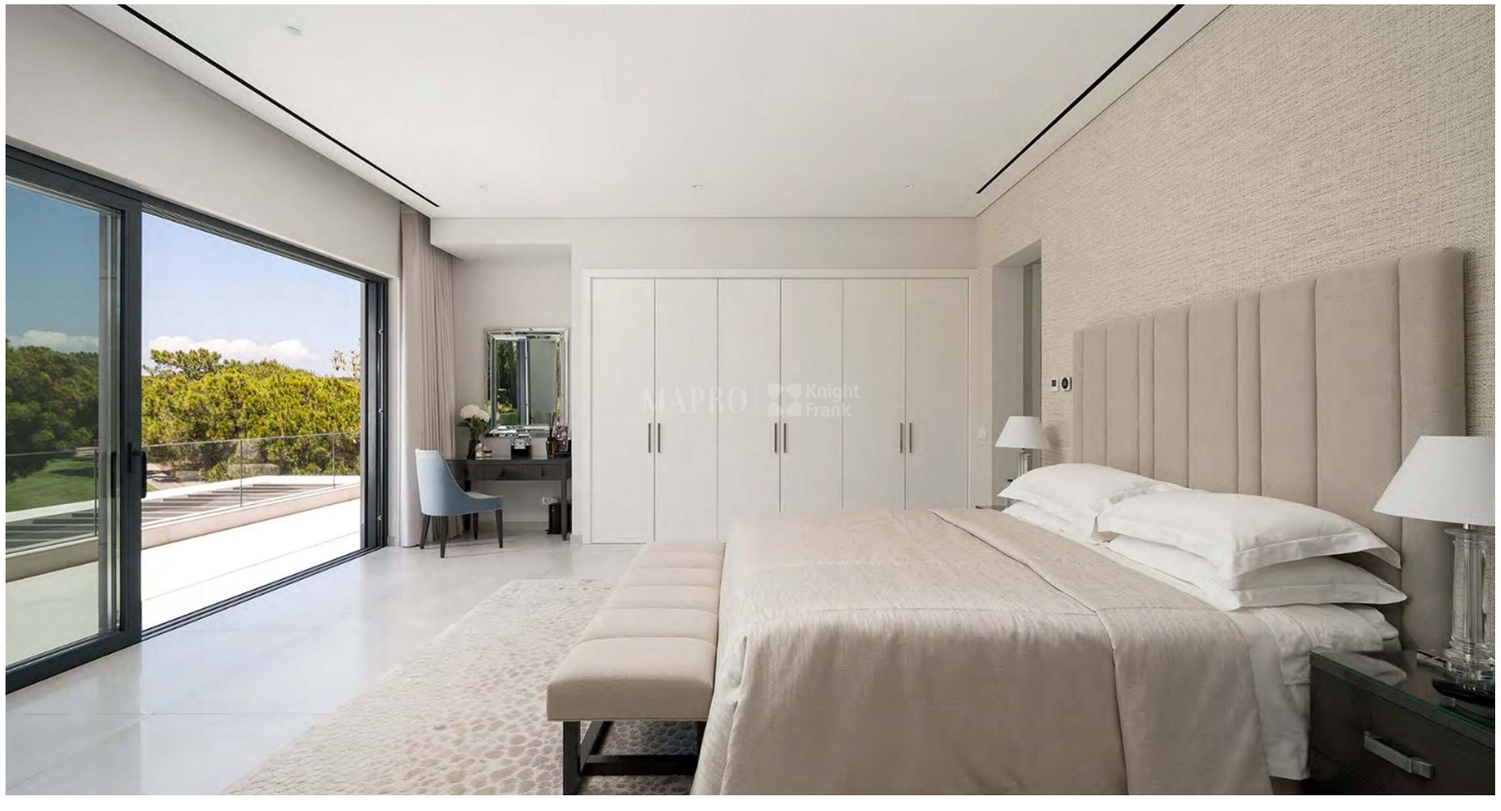

REF **1131**

FACTS & FEATURES

592 sqm | **1795 sqm** | **4** | **6**

€ 10 200 000

Ownership Company

Garden Gazebo, Landscaped, Terrace

Garage Yes

Air conditioning Split Units

Fireplace Yes

Furnished Included

Beach 2Km

Golf Walking Distance

Airport 15Km

Swimming Pool Heated

Views Golf, Lake

Features Putting Green, Gym, BBQ
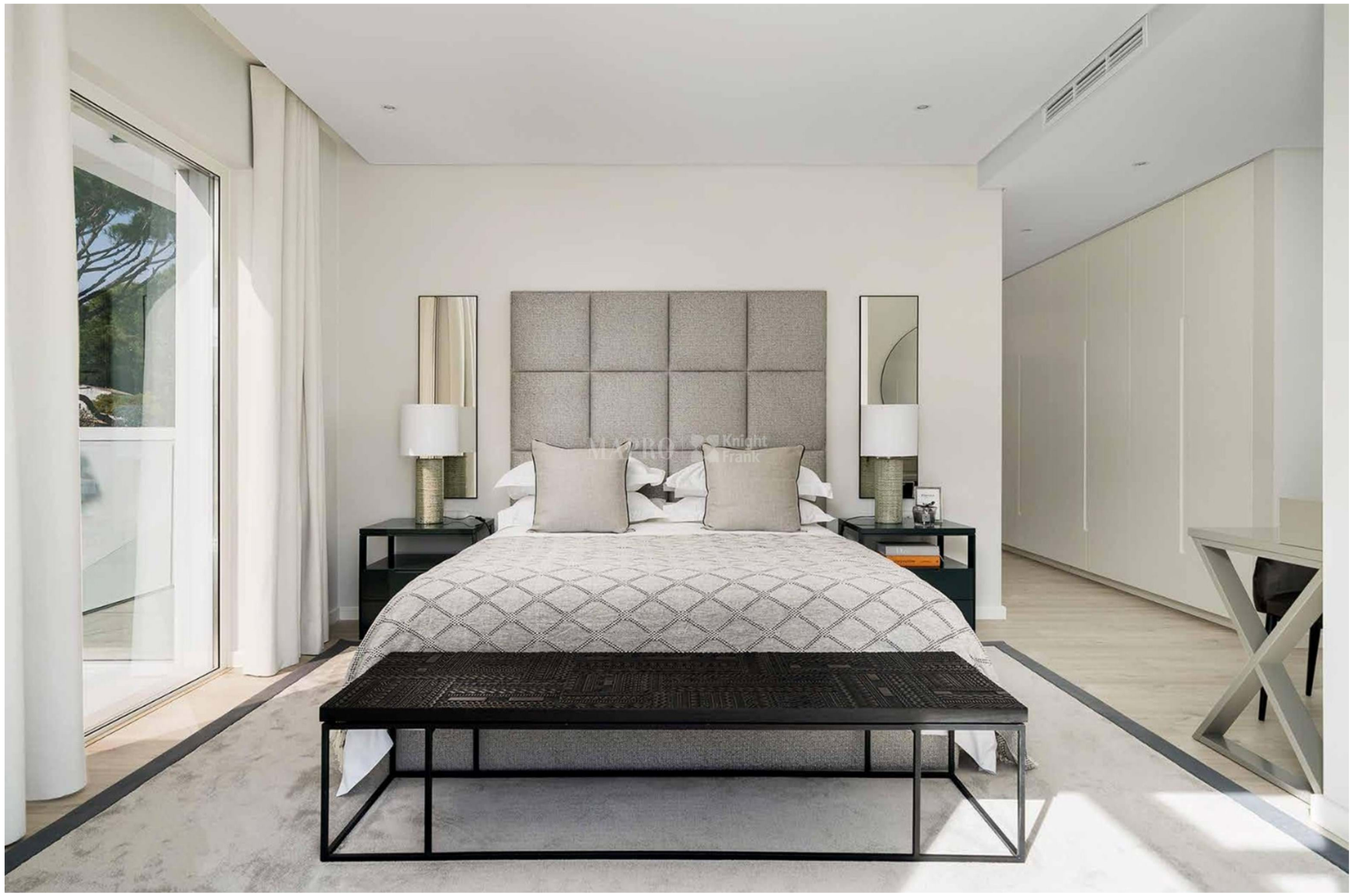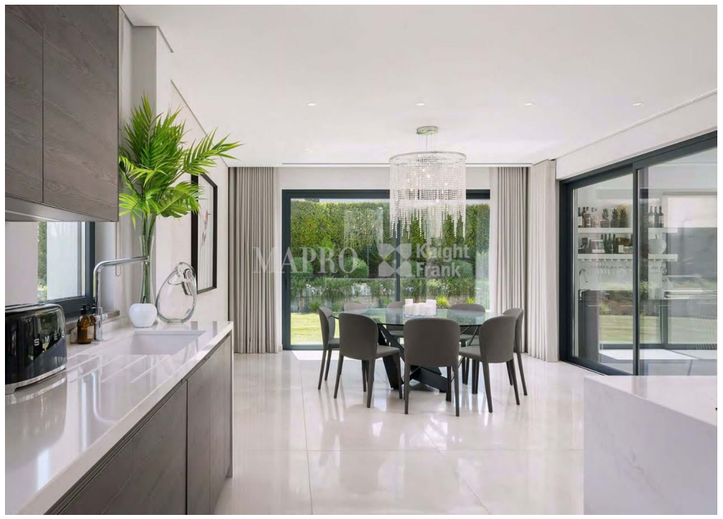
IMPORTANT NOTICE: These details are guidelines only. They do not form part of any contract and may change at any time without prior notice.