Vilas Alvas - Loulé

PLOT IN PRIVATE DEVELOPMENT

Mapro Sociedade Mediação Imobiliária Lda.

Av. Alm. Mendes Cabeçadas · Edifício Mapro · 8135-106 Almancil · Algarve, Portugal
Tel. (+351) 289 390 880 · info@maprorealestate.com
AMI License 317
www.maprorealestate.com

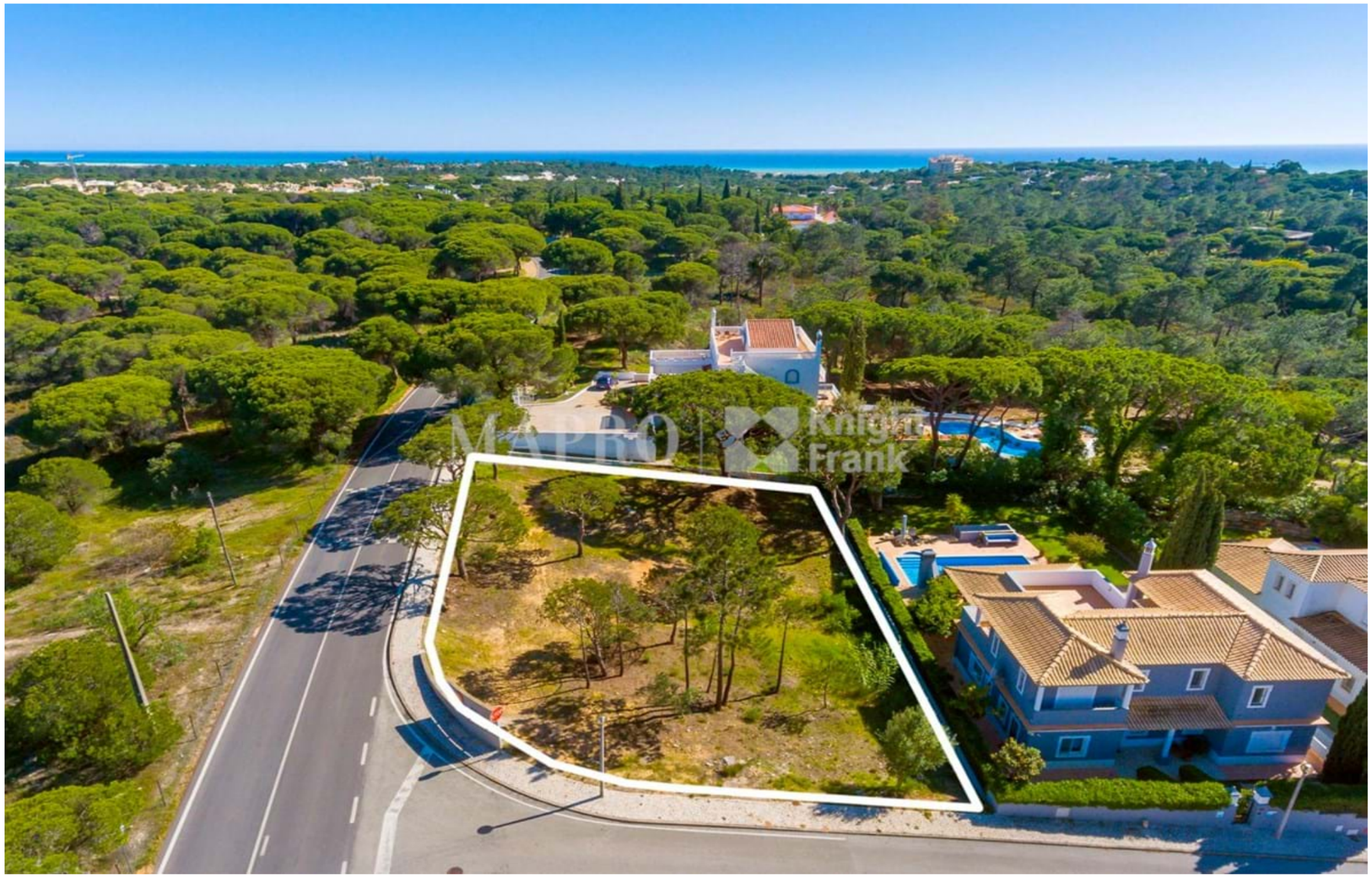

PLOT IN PRIVATE DEVELOPMENT

A plot for construction is located within an exclusive private development, just a short drive from the beach and the area's renowned golf courses.

This plot provides an exceptional opportunity to build a home with a construction allowance of 35% of the plot size above ground, complemented by a basement area of approximately 220m².

Create your dream home, customising it to your preferred finishes and style, and leave your mark in the heart of the Golden Triangle.

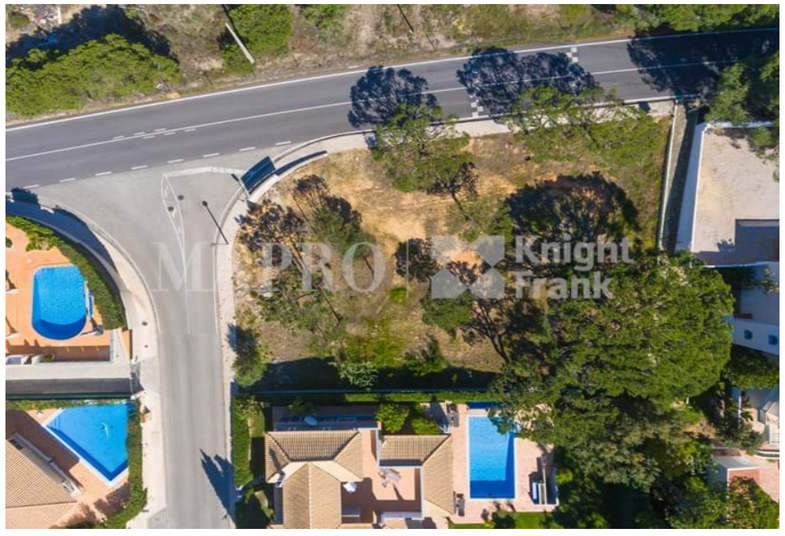

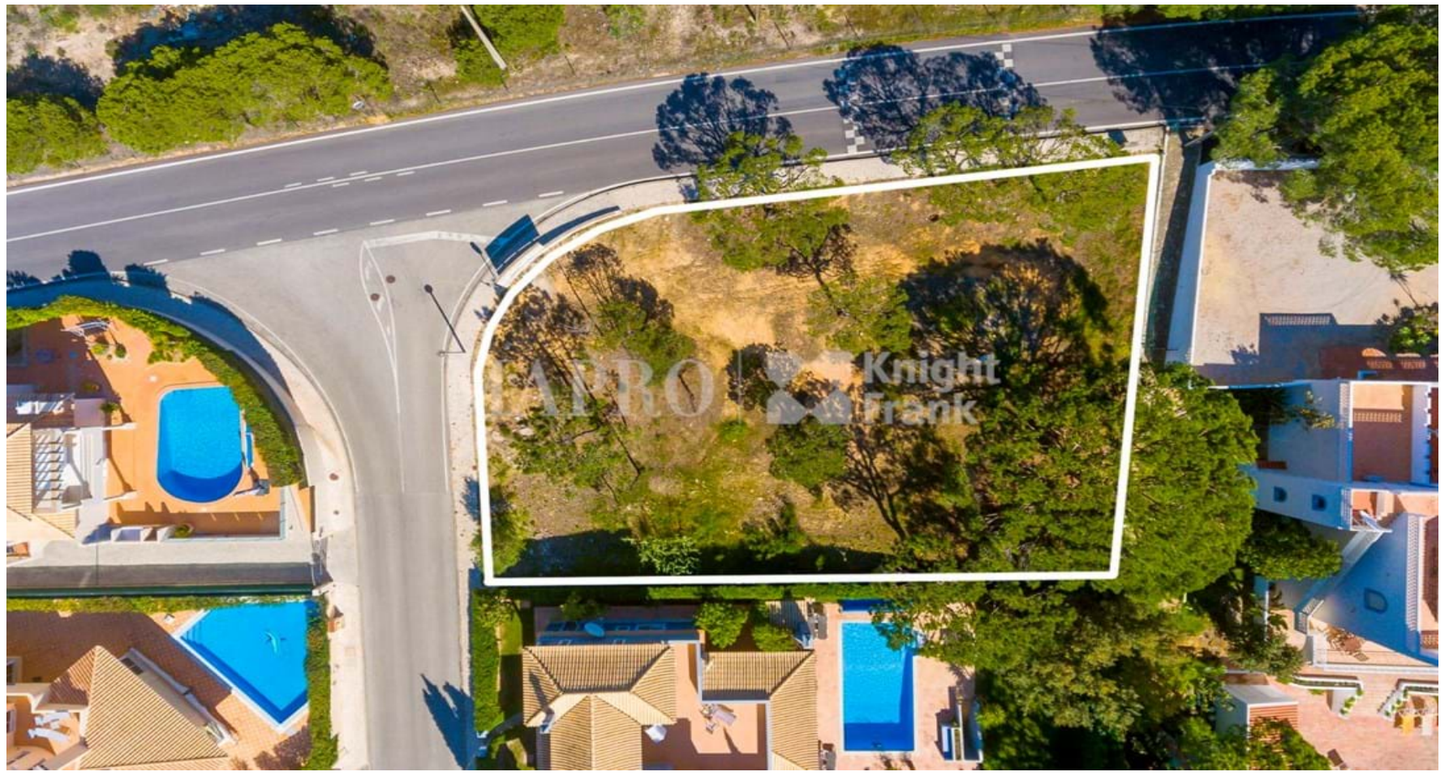

1 875 000 €

PRICE

REF **1398**

FACTS & FEATURES

300 sqm	1055 sqm	-	-

Ownership Private

Views Garden

Beach 2Km

Golf 2Km

Airport 15Km

IMPORTANT NOTICE: These details are guidelines only. They do not form part of any contract and may change at any time without prior notice.

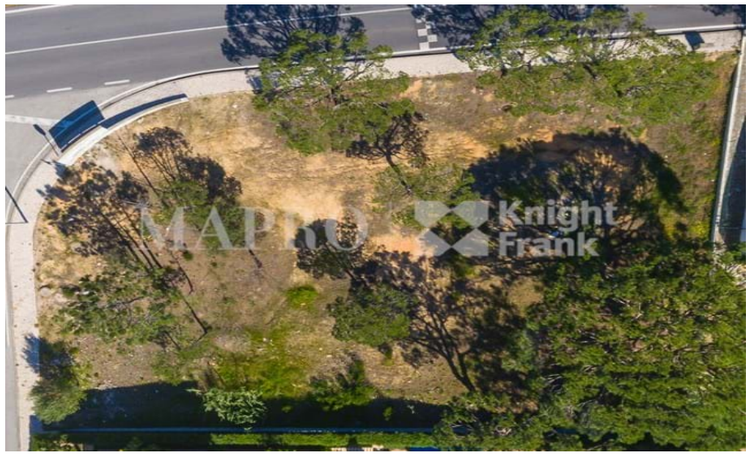

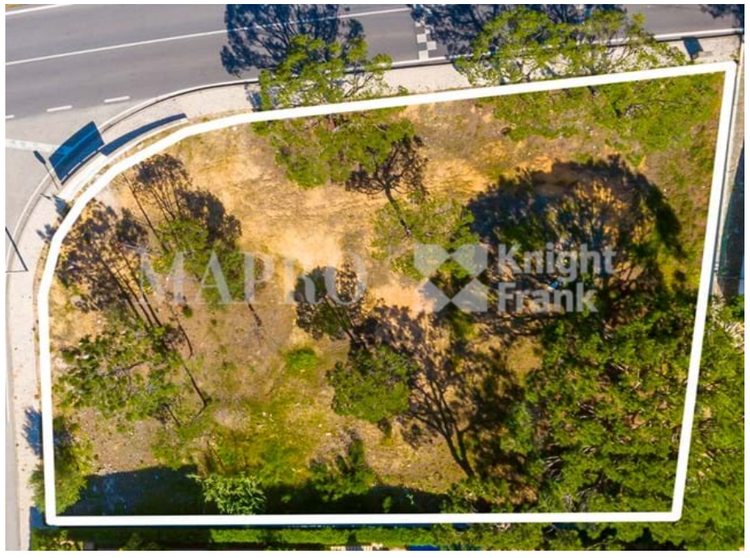

MAPRO | Knight Frank